Presidential
Coin and Antique Co. Inc.
6204 Little River Turnpike Alexandria, Virginia 22312

First Class

DATED AUCTION
Closing Date:
June 30, 1980

Presidential
Coin and Antique Co. Inc.

6204 Little River Turnpike Alexandria, Virginia 22312

H. JOSEPH LEVINE
703—354-5454

TOKEN AND MEDAL AUCTION #28
PART II
CLOSING DATE JUNE 30, 1980

Held in conjunction with the Delaware Valley Vecturists Token and Medal Convention June 7 & 8, 1980 at the Sheraton Hotel, 1725 Kennedy Blvd., Philadelphia, Pa. The sale will start promptly at 7:30 PM, Saturday, June 7.

We are issuing this sale in two parts. You should receive the mail-bid only section within the next two weeks. **NB: Mail bids on the floor sale portion of this auction must be received by us by June 5, 1980!!**

BIDDING RULES:

1. Bid the highest amount you are willing to pay for the lot. Your bid will be reduced to a 10% advance over the second highest bid. There is no limit to the amount that we will reduce a bid.
2. Bids under $10.00 will not be reduced and bids will not be reduced to under $10.00.
3. In instances where there are duplicate lots, you may bid on an either/or basis and indicate a preference if you like.
4. You may establish an overall limit on your winnings by indicating your limit in the proper space on the bid sheet.
5. All invoices will be shipped with lots enclosed and are payable within 7 days of receipt. Returns must be made within this period. We attempt to use strict numismatic standards in our grading and to note defects, which in our professional judgment, affect the value of th item. However, we do make mistakes and will accept returns when we are in error. On the other hand, capricious returns will not be tolerated.
6. Postage and insurance will be added to all invoices and paid by the bidder. We ship most lots via UPS unless instructed differently. Bidders on the heavier medallic items who use post office boxes are urged to give us their street address for UPS delivery. UPS charges are often half that of the Postal Service.

AUCTION SUBSCRIPTION

YOUR AUCTION SUBSCRIPTION HAS EXPIRED unless it has been renewed within the last year. Our current charge is $2.25 for the next three issues plus Prizes Realized. If you are uncertain as to the status of your subscription, just check the subscription box on the bid sheet and we will bill you only if your subscription has expired.

REFERENCE MATERIAL FOR SALE

1.	Album, Catalogue of California Trade Token, Vol. II w/index	$12.50	_____
2.	Atwood, Transportation Token	16.00	_____
3.	Atwood, 1977 hardbound Supplement	7.50	_____
4.	Attineli, Bibliography of American Numismatic Auction Catalogues 1828-1875	20.00	_____
5.	Baker, Medallic Portraits of Washington (1965 Reprint)	22.50	_____
6.	Benice, Alaska Tokens. Hardback, 208pp. Priced & Illus.	15.00	_____
7.	Betts, American Colonial History Illustrated by Contemporary Medals (Quarterman priced reprint)	15.00	_____
8.	Coffee, Real Estate Tokens	3.50	_____
9.	Curto, Military Tokens of the U.S., Book II	12.50	_____
10.	DeWitt, Election Medals of the Campaign of 1844. (obsolete ANA reprint) This reprint contains much more historical information than what appears in DeWitt's book "A Century of Campaign Buttons"	2.50	_____
11.	Douglas, George Washington Medals of 1889	2.50	_____
12.	Dusterberg, Official Inaugural Medals of the Presidents etc. 1st Edition	5.00	_____
13.	Dusterberg, Official Inaugural Medals of the Presidents etc. 2nd Edition	12.00	_____
14.	Edkins, Catalogue of Coal Company Scrip (Tokens) First Edition	22.00	_____
15.	Eglit, Columbiana	17.50	_____
16.	Eglit, Louisiana Purchase Exposition Catalogue	3.75	_____
17.	Freeman, Medals Relating to Medicine and Allied Sciences	45.00	_____
18.	Friedenberg, Great Jewish Portraits in Metal (softbound)	4.50	_____
19.	Friedenberg, Jewish Minters & Medalists (1977) hardbound	12.50	_____
20.	Fowler, Roberts & Strough, The Trade Tokens of Texas	4.00	_____
21.	Fuld, Franklin in Numismatics	2.50	_____
22.	Fuld, Theodore Roosevelt in Numismatics	1.75	_____
23.	Fuld, Civil War Storecard, 2nd Edition	40.00	_____
24.	Fuld, Token Collectors Pages	17.50	_____
25.	Haffner, Judaic Tokens and Medals	20.00	_____
26.	Hake, Encyclopedia of Political Buttons, 1896-1972 (in Color)	13.00	_____
27.	Hake, Political Buttons, 1920-1976, Book II (Includes Revised Prices for Book I)	18.00	_____
28.	Hake, Political Buttons, 1789-1916, Book III	18.00	_____
29.	Hibler-Kappen, So-Called Dollars, + 1978 Price Supplement and Subject Index ($4 separately)	8.50	_____
30.	Hoch, Canadian Tokens and Medals	20.00	_____
31.	Julian, Medals Struck by the United States Mint, The First Century, 1792-1892	37.50	_____
32.	Kappen, California Tokens (1977)	15.00	_____
33.	Krueger, Meet Me In St. Louis, The Exonumia of the 1904 World's Fair	10.00	_____
34.	Kuethe, Magicians' Tokens	3.00	_____
35.	Ku Klux Klan Tokens	2.75	_____
36.	Loubat, The Medallic History of the United States 1776-1876	22.50	_____
37.	MacNeil, The President's Medal, 1789-1977 Hardbound . . . .SPECIAL	9.50	_____
	Softbound . . . . SPECIAL	4.00	_____
38.	Pond, Medals of the Massachusetts Bay Tercentenary 1930	1.50	_____
39.	Schenkman, A Survey of American Trade Tokens	25.00	_____
40.	Schenkman, The First Ironclads, 24pgs. Cat. of the tokens and medals relating to the ships and their battles; rarities, many illustrations, history, etc.	3.25	_____
41.	Trantow, Lumber Company Store Tokens	13.50	_____
42.	Weidhaas, New York World's Fair Medals	2.75	_____
	Subscription to our next three Token and Medal Auctions with prices realized	2.25	_____

The catalogue which you have in hand cost us well over $1.00 to prepare and mail. We ask that you share only a portion of this cost, if nothing more than to indicate that you are seriously interested in receiving it. This nominal fee is less than what many dealers ask for a copy of their prices realized list alone.

CONSIGNMENTS WANTED FOR FUTURE AUCTIONS

We are always in the need for quality material. Of course, we are more than willing to purchase your material, but if you would rather go the auction route, there is no better place than PRESIDENTIAL. Our consignment fee is 20%. Settlement is made promptly 45 days after the close of the sale. Please write first with a description of the items you wish to consign. If you wish to sell outright, just ship for our fair offer. Your postage will be refunded if our offer is refused.

BID AND ORDER SHEET

NAME _____

ADDRESS _____

LIMIT ON WINNINGS? _____

LOT	BID	LOT	BID	LOT	BID	LOT	BID	LOT	BID

NB: TO RECEIVE FUTURE AUCTIONS YOU MUST SUBSCRIBE!! SEE DETAILS ON THE OTHER SIDE OF THIS SHEET.

384. Low 3. G/VG heavily corroded.
385. Low 3. VG but rx punch mark which shows thru on obv.
386. Low 3. Obv. F, rx. Poor. Small crude hole at 5:00.
387. Low 3. F. Holed at 12:00.
388. Low 3. F/VF. very dark.
389. Low 4. VG/F. Lg obv. dig.
390. Low 4. F. long rx. scr.
391. Low 4. F. small center hole.
392. Low 4. F. crude hole above head.
393. Low 8. F.
394. Low 8. Cl. VF. small field dig.
395. Low 8. Brown AU.
396 Low 8. Brown Unc.
397. Low 8. Brown Unc. with traces of red.
398. Low 10. F/VF.
399. Low 12. F/VF. weakly struck on l. side of Obv.
400. Low 14. F/VF. Plugged below bust.
401. Low 15. VG. holed at 5:30 & in front of forehead.
402. Low 16. VG.
403. Low 16. F.
404. Low 16. VF. holed near top at 6:00.
405. Low 16. VF/XF. hole plugged above head.
406. Low 16. VF/XF. large punch mark above head.
407. Low 16. Dark VF/XF. holed below bust.
408. Low 16. XF. small hole above head.
409. Low 18. XF.
410. Low 18. AU. traces of red.
411. Low 19. F/VF.
412. Low 19. VF.
413. Low 19. XF.
414. Low 19. AU. traces of red.
415. Low 22. F. Badly pitted face.
416. Low 22. F/VF. scratches thru NOT.
417. Low 23. VG.
418. Low 29. F/VF. Weakly struck as usual.
419. Low 31. VF.
420. Low 31. VF/XF.
421. Low 33. Slightly dark XF.
422. Low 33. XF. light rx. corrosion spot.
423. Low 34. VF. Obv. corr. spot.
424. Low 34. VF/XF.
425. Low 35. VF/XF.
426. Low 45. XF.
427. Low 46. Cleaned XF.
428. Low 46. AU with traces of red.
429. Low 47. F. Thick flan. Double struck. Planchet lamination at 8:00 on rx.
430. Low 47. XF.
431. Low 47. XF.
432. Low 47. XF/AU.
433. Low 48. VF.
434. Low 49. F/VF.
435. Low 51. F.
436. Low 51. AU discolored.
437. Low 51. AU.
438. Low 54. F/VF.
439. Low 54. VF. A few old light obv. scrs.
440. Low 54. VF.
441. Low 55. F/VF.
442. Low 56. VF. Some edge nicks & rx. pitting.
443. Low 58. XF.
444. Low 59. Brown AU.
445. Low 60. VF.
446. Low 62. VF.
447. Low 64. VF.
448. Low 64. XF.
449. Low 64. R&B AU. Small edge nicks at 8:00.
450. Low 66. VF. holed at 10:00. Small dig on cow.
451. Low 67. VF/XF. cleaned obv.
452. Low 69. VF. Small edge nick.
453. Low 69. XF.
454. Low 73. VG/F. Small edge nick.
455. Low 73. very dark F.
456. Low 73. F/VF.
457. Low 73. Slightly dark VF. some reddish discoloration.
458. Low 74. VF.
459. Low 75. F/VF. A few light scrs.
460. Low 76. VF. some original silvering remains.
461. Low 76. XF.
462. Low 78. VF. a few light scrs.
463. Low 80. F/VF.
464. Low 80. VF.
465. Low 84. Cl. F/VF.
466. Low 86. F/VF.
467. Low 92. F.
468. Low 97. XF.
469. Low 97. AU.
470. Low 98. XF.
471. Low 98. AU. Light rx. corr. stains.
472. Low 99. VF.
473. Low 99. Cl. VF.
474. Low 99. XF. Small field scr.
475. Low 100. VG/F.
476. Low 103. VF/XF.
477. Low 104. F.
478. Low 104. VF. Tiny rim dent at 2:00.
479. Low 104. AU. Traces of red.
480. Low 110. XF/AU.
481. Low 111. XF.
482. Low 111. XF/AU.
483. Low 111. AU.
484. Low 112. F/VF.
485. Low 115. VF. A few tiny edge nicks.
486. Low 120 2A. R7. F/VF.
487. Low 120. 2A. R7. VF. A bit dark.
488. Low 120 3B. R4. VG. ONE CENT obliterated.
489. Low 120 3B. VF/XF.
490. Low 120 3E. XF.
491. Low 120 4E. VF.
492. Low 120 4E. VF/XF.
493. Low 120 4E. XF.
494. Low 120 5G. 3 pcs. 2 holed, 1 badly scrd.
495. Low 120 5G. F/VF.
496. Low 120 5G. VF.
497. Low 120 5G. XF.
498. Low 120 5H. 5 pcs. Avg. F. but each pc has some minor damage.
499. Low 120 5H. VF/XF.
500. Low 120 5H. XF/AU.
501. Low 120 6G. VF.
502. Low 120 6G. XF.
503. Low 120 6G. XF. Planchet flaw at 12:00.
504. Low 120 6I. 7 pcs. Avg. F but each pc has minor damage.
505. Low 120 6I. VF.
506. Low 120. 5 pcs. Avg. XF.
507. Low 120 6I. AU.
508. Low 123. Cleaned VF. Tiny edge nick.
509. Low 123. Brown AU.
510. Low 124. F.
511. Low 124. VF.
512. Low 126. Cleaned VF.
513. Low 126. VF.
514. Low 131. VF.
515. Low 131. VF/XF. Tiny rim nick.
516. Low 132. VF. Corrosion within letters.
517. Low 133. VF. Sm. edge nk. Corrosion within letrs.
518. Low 135. XF. Light corr.
519. Low 135. XF.
520. Low 136. Cleaned VF.
521. Low 136. VF.
522. Low 136. XF.
523. Low 138. F. Circular punch mark at 12:00. Planchet slightly bent.

524. Low 141. Cleaned F.
525. Low 141. F.
526. Low 141. Cleaned VF.
527. Low 141. VF/XF.
528. Low 145. Small planchet G.
529. Low 153. Cleaned VF.
530. Low 153. VF/XF.
531. Low 163. VG/F.
532. Low 172. VF. Dig on head.
533. Low 172. Pitted VF.
534. Low 172. VF. Rx corr. stains and light scrs.
535. Lot of 64 hard times tokens. Each has something wrong with it; edge nicks. cleaning, scratches, etc. Low 8(2), 18, 19, 38, 39, 44, 47, 48, 51(3), 60, 62, 64, 74, 75, 78, 80, 83(2), 84, 92, 97(4), 98, 99(2), 107(2), 109, 113(2), 115, 122, 123, 127, 130, 131, 132, 138, 153(2), 251(2), 265(3), 271, 273, 284, 287, 191(2), 300(2), 321, 324A, 325, 326, 328(2).
536. Low 245C, NY 223. DOREMUS & NIXON. VG/F. Part of ctr. legend scratched out.
537. Same, dark F/VF. Few scratches.
538. Same, F/VF.
539. Same, VF.
540. Same, VF/XF. A few rx scrs.
541. Same, XF.
542. Low 251, NY 292. HALLOCK & BATES. Corroded F/VF.
543. Same, dark VF.
544. Same, VF.
545. Same, VF/XF.
546. Same, VF/XF. Lot of 4 pcs.
547. Low 253, NY 294. HALLOCK, DOLSON & BATES. VF/XF. Multiple rx scrs thru ctr.
548. Low 261, NY 417. H. LAW. F/VF. Rx scr.
549. Same, F/VF.
550. Same, VF. few edge nicks.
551. Same, VF.
552. Same, VF.
553. Low 265, Mass. 72. WM.H.MILTON. VF. Lot of 4 pcs.
554. Same, F.
555. Same, VF.
556. Low 266, Mass 73. Lot of 15 pcs., average VF.
557. Low 267, Mass 74. F.
558. Same, but early die state * VF/XF.
559. Low 271, NY 1049. PECK'S. F.
560. Same, cleaned F/VF.
561. Same, cleaned VF.
562. Same, VF.
563. Same, lot of 14 pcs. Average F+.
564. Same, lot of 5 pcs. Average VF.
565. Low 273, NY 745. B. RUGGLES. VG/F. Plain Edge.
566. Same, but Reeded edge. XF.
567. Same, but plain edge. 10 pcs. Average VF/XF.
568. Low 274, NY 746. B. RUGGLES. F/VF.
569. Low 284, NY 1052. N STARBUCK. Lot of 10 pcs. Average F/VF.
570. Same, Lot of 15 pcs. Average F/VF.
571. Same, VF.
572. Same, VF/XF.
573. Same, XF.
574. Low 285, NY 849. SUYDAM & BOYD. F/VF. Attempted puncture near ctr.
575. Low 291, CT. 26. FORBES & BARLOW. Lot of 10 pcs. Average VF+.
576. Same, XF.
577. Low 300, Mass. 131. J ADAMS. VF.
578. Same, Lot of 10 pcs. Average VF/XF.
579. Same, XF.
580. Same, AU.
581. Low 305, CT. 25. DAVENPORT. VF/XF.
582. Low 307, NY 211. DOREMUS, SUYDAM & NIXON. Obv. VF. Rx, F with scrs.
583. Low 318, NY 1026. HIRAM JUDSON. VG.
584. Same, lot of 5 pcs. Average VF.
585. Low 321, NY 585. JAMES G. MOFFETT. F/VF.
586. Same, lot of 6 pcs. Average XF.
587. Low 322, NY 586. Lot of 5 pcs. Average XF. (1 pc. damaged.)
588. Low 234, NY 22. PATTERSON BROTHERS. Lot of 6 pcs. Average F.
589. Low 324a, NY 22A. PATTERSON BROTHERS. VG. scrs.
590. Same, lot of 7 pcs. Average F.
591. Low 325, Mass 80. PECK & BURNHAM. VF.
592. Same, VF.
593. Same, XF.
594. Low 326, Mass 81. PECK & BURNHAM. Lot of 6 pcs. Average VF.
595. Low 328, Mass 95. ALFRED WILLARD. VF.
596. Same, lot of 20 pcs. Average VF.
597. Same, VF/XF.
598. Same, XF.

19TH CENTURY MERCHANT TOKENS

Attributions according to Don Miller's A CATALOGUE OF U.S. STORE CARDS OR MERCHANT TOKENS.

599. Ala. 2. AU. MOBILE JOCKEY CLUB.
600. Cal. 6. VF "704" written in marking pen across obv. JOSEPH BROTHERS.
601. Ct. 8. Brown Unc. ALFRED ROBINSON.
602. Same, Unc.
603. Ct. 15. VF. Scrs & corr. J.E. BASSETT.
604. Same, Holed VF.
605. Ct. 20. VF/XF. CELLULOID STARCH.
606. Ct. 21. VF. CELLULOID STARCH.
607. Same, XF.
608. Same, AU.
609. Ct. 22. Corroded VF. CELLULOID STARCH.
610. Ct. 29. "2" incused. VF. Holed at top. BROWN & BROTHERS.
611. Same, "9" Incused. VF. Holed top & bottom.
612. Same, "18" incused. VF. Holed top & bottom.
613. Same, "20" incused. VF. Holed at top.
614. Ct. 36. Corroded VG. Holed at top. WATERBURY BRASS CO. "3" incused.
615. Same, "13" incused. Corroded VG. Holed at top.
616. Same, "19" incused. F. Holed at top.
617. Ct. Unlisted. NO/17 (incused)/ WATERBURY BRASS CO. within denticled circle. Rx. blank circle of denticles. Br. 23mm/VF.
618. Ct. 37. "3" incused. WATERBURY BRASS CO. Holed at top. XF.
619. Same, "6" incused. VF. Holed.
620. Same, "14" incused. VF. Holed.
621. Same, "16" incused. XF. Holed.
622. Same, "17" incused. F. Some edge damage. Holed.
623. Del. 1. VG/F. J RANDEL JR.
624. Ga. 7. XF. Punch mark. W.H. HAUSMAN.
625. Same, AU.
626. Ill. 1. VF. JOHN PLANE & CO.
627. Ill. 4. Unc. BAKER & MOODY.
628. Ill. 5. Spotted VF. BAKER & MOODY.
629. Ill. 7. Unc. BAKER & MOODY.

630. Ill 8. Lot of 6 pcs. Average VF. BURBANK AND SHAW.
631. Ill. 14. Corroded VF. C.N. HOLDEN.
632. Same, VF.
633. Same, AU.
634. Ill. 15. R&B Unc. C.N. HOLDEN.
635. Ill. 25. VF. PEARSON & DANA.
636. Ill. 26. VF. PEARSON & DANA.
637. Same, XF.
638. Same, spotted AU.
639. Ill. 28. XF. PETER SCHUTTLER.
640. Same, spotted AU.
641. Ill. 34. AU. PETER SCHUTTLER.
642. Ill. 41. WILLOUGHBY HILL & CO. VF.
643. Same, XF.
644. Same, AU.
645. Ill. 42, E-27. AU. ELGIN NATIONAL WATCH CO.
646. Same, Unc.
647. Ill. 43, E-27K. VF. ELGIN NATIONAL WATCH CO.
648. Ill. - Unl. E.27b. AU. ELGIN NATIONAL WATCH CO. GAIL BORDEN.
649. Ill. - Unl. E-27j. Unc. J.T. RYERSON.
650. Ill. - Unl. E-27L. F/VF. C. M. WHEELER.
651. Ill. - Unl. Obv. of Ill. - 42. Rx. CHICAGO EXPOSITION/bldgs/ 1000 FT LONG (?) FT W./1874. Obv. F., rx. G. Dark.
652. Ky.7 AU. SANFORD DUNCAN.
653. Same, Red Unc.
654. Ky. 9. Unc. SANFORD DUNCAN.
655. Ky. 36. AU. S.T. SUIT.
656. Ky. 37. F. Damaged edge. S.T. SUIT.
657. Same, XF.
658. Same, AU.
659. Ky. 37a. AU.
660. Same, Unc.
661. La. 10. Die #1. N.C. FOLGER. Red Unc. The Folger tokens utilize 2 distinct obverse dies. The photos in "SURVEY" show only one of the varieties (#1: middle arrow points to T in ST). This variety appears on Miller #10, 11, 12, 13, 14 & 15. Die #2 (middle arrow points between U and S of HOUSE) is used on #11A, 14A and 15A).
662. La. 11. Die #1. Unc.
663. La. 11A. Die #2. VG.
664. Same, corroded XF.
665. Same, XF.
666. Same, AU.
667. Same, Unc.
668. La. 14. Die #1. VF. Rough edges
669. La. 14A. Die #2. Unc.
670. La. 15. Die #1. Red Unc.
671. La. 21-2. VF. Light field scr.
672. Same, XF.
673. La. 34. Some corrosion with several nicks and scrs. E. JACOBS DAGUERRIAN ARTIST.
674. Same, XF/AU.
675. La. 38A. Die #1 sil'd. VF. L.W. LYONS & CO. Rx corr spot. (See article on die varieties in 7 TAMS 50).
676. Same, VF.
677. Same, XF. Not sil'd.
678. Same, AU.
679. La. 38A die #2. Lot of 5 pcs. Average XF.
680. Same, lot of 4 pcs. Average AU.
681. Same, sil'd. VF/Rx dig.
682. Same, Unc.
683. La. 42. corroded VF. ROBT. PITKIN.
684. Same, lot of 5 pcs. Average AU.
685. Same, Unc. Minor spots.
686. Md. 39. F/VF. CONCORDIA BALTIMORE.
687. Md. 48. VF. GREENWOOD PARK.
688. Md. 67. AU. CHAS. W. HAMMILL.
689. Md. 67. Lot of 3 pcs. AU.
690. Same, Unc.
691. Md. - Unl. HOUCKS PANACEA c/s on 1834 50¢. Coin VG.
692. Md. 99. Unc. NONPARELL.
693. Md. 149. XF. JACOB SEEGER.
694. Md. 150. Corroded F. JACOB SEEGER.
695. Same, VF/XF.
696. Md. 151. VF. JACOB SEEGER.
697. Mass. 20. VF. J.J. & W. BEALS.
698. Same, dark VF/XF.
699. Same, XF. Some corrosion spots.
700. Same, toned XF/AU.
701. Mass. 49. MAHONEY'S. VF/XF.
702. Same, XF.
703. Mass. 90. H.B. STANWOOD. XF. field scr. & some corr. within letters.
704. Same, XF.
705. Same, AU.
706. Same, Unc.
707. Mass. 130. TILLY, HAYNES & CO. Rare. VG/F. A number of digs & scrs. Edge dent at 4:00;
708. MI.7. DANIEL BALL & CO. VF.
709. Same, XF.
710. Same, AU.
711. MI.10. Lot of 4 pcs. Average VF. FOSTER & PARRY.
712. Same, XF.
713. MI.11. FOSTER & PARRY. VF.
714. Same, lot of 20 pcs. Average VF/ XF.
715. Same, AU.
716. Same, Unc.
717. MI.12. FOSTER, MARTIN & CO. Lot of 5 pcs. Average VF.
718. Miss. 3. BENJ. F. FOTTERALL. Unc.
719. Miss. 4. BENJ. F. FOTTERALL. Unc.
720. MO. 22. FITZGIBBON DAGUERREOTYPE GALLERY. XF.
721. Same, Unc. with some spots.
722. NY 24. STEPHENSON'S. VF.
723. NY 25. W.A. THOMPSON. VG. Many field marks. (See TCP p. 52).
724. Same, Pitted Fine.
725. Same, F/VF, some corrosion.
726. Same, VF.
727. NY 26. W.A. THOMPSON. F.
728. Same, lot of 4 pcs. Avg. F/VF.
729. NY 30. JAMES CLARK & CO. VF. (See TPC p. 65).
730. NY 41. ADMIT. VG/F. (See TCP p. 110).
731. Same, cleaned VF.
732. NY 41a. PAID. F/VF.
733. NY 63. S.H. BLACK. VG.
734. Same, F/VF.
735. Same, VF.
736. NY 64. S.H. BLACK. Obv. VF, Rx. VG.
737. NY 65. S.H. BLACK. VG.
738. NY 66. S.H. BLACK. VG.
739. NY 70, Sny-3. BOLLENHAGEN. AU. Minor spots.
740. NY 71, Sny-2. BOLLENHAGEN. VF/XF.
741. Same, XF.
742. NY 72, Sny-1. BOLLENHAGEN. VF.
743. Same, XF.
744. NY 75. BOWEN & McNAMEE VF.
745. Same, XF. Obv. 7 rx. scrs.
746. Same, tarnished AY.
747. NY 77. BOWEN & McNAMEE. Dark VF.
748. NY 146. CARRINGTON & CO. Unc. Minor spots.
749. NY 147. CARRINGTON & CO. AU.
750. Same, Unc.
751. NY 150. CHESEBROUGH STEARNS. R&B Unc.

752. NY 156. CHESEBROUGH STEARNS. Unc.
753. NY 177. JOHN CURTIS. Tarn. AU.
754. Same, Unc.
755. NY 180. JOHN CURTIS. Red Unc.
756. NY 201. DEAN. Tarn. Unc.
757. NY 224. DOREMUS & NIXON. Unc.
758. NY 225. DOREMUS & NIXON. VF. 3 pcs.
759. Same, XF. 3 pcs.
760. Same, XF.
761. Same, AU. 4 pcs.
762. Same, AU.
763. Same, Unc.
764. NY 276. SAINT PATRICKS SALVE. VF.
765. NY 287. D.G. GOULD. F/VF. Light old scrs thru face.
766. NY 296. Sny-7. SAMUEL HART. VF. Corr.
767. Same, XF.
768. Same, XF. Lot of 5 pcs.
769. Same, R&B Unc.
770. Same, Unc. Lot of 3 pcs.
771. NY 297. Sny-7a. SAMUEL HART. AU.
772. NY 298. Sny-8. Lot of 5 pcs. Avg. XF.
773. Same, but silvered. Sny-8a. Lot of 5 pcs. Avg. XF.
774. NY 299. Sny-8B. SAML HART & CO. Unc.
775. NY 302. HAVENS HATTER. XF but plan. slightly bent.
776. Same, AU. Rx corr.
777. Same, Unc.
778. NY 308, Baker 542. E. HILL. AU.
779. NY 312. E. HILL. AU.
780. NY 316. E. HILL. Tarn. XF/AU.
781. NY 359. HOUGHTON MERRELL & CO. F/VF.
782. NY 383. JENNINGS WHEELER. VF.
783. Same, XF.
784. Same, AU.
785. Same, Unc.
786. NY 387. JENNINGS WHEELER. XF.
787. Same, AU.
788. NY 397. PROF. JOHNSON. F.
789. Same, XF.
790. NY 397a. Lot of 7 pcs. Avg. XF.
791. NY 399. (See TCP p.29). VF. Rare mule.
792. NY 400. PROF. JOHNSON. Lot of 4 pcs. Avg. VF.
793. Same, lot of 10 pcs. Avg. VF/XF.
794. Same, but some silvering. VF/XF.
795. NY 401. PROF. JOHNSON. AU.
796. NY 402. PROF. JOHNSON. Lot of 6 pcs. Avg. VF/XF.
797. NY 465. LODER & CO. AU.
798. NY 466. LODER & CO. Lot of 8 pcs. Avg. XF.
799. NY 475A. LODER & CO. XF.
800. Same, AU.
801. NY 482. P. LORRILARD & CO. VF.
802. NY 483. P. LORRILARD & CO. F/VF.
803. NY 484. P. LORRILARD & CO. VF.
804. NY 507. E. LYON. F/VF. Very dark and corroded.
805. Same, lot of 3 pcs. VF.
806. NY 508. E. LYON. Cleaned. VF.
807. Same, lot of 7 pcs. Avg. VF/XF.
808. NY 509. E. LYON. F.
809. Same, VF.
810. Same, XF.
811. Same, but silvered. VF.
812. NY 510. E. LYON. Lot of 6 pcs. VF/XF.
813. NY 511. E. LYON. XF. few spots.
814. NY 520. MANHATTEN WATCH CO. VF/XF. Loop removed.
815. NY 530. MEADE & BROTHERS. F/VF. Spots and fine scrs.
816. NY 535. J.C. MERRITT. VF. Rx. scrs.
817. Same, VF. Obv. corr.
818. Same, VF.
819. Same, XF. Many obv. scrs.
820. Same, XF.
821. NY 573. METROPOLITAN INS. CO. XF.
822. Same, R&B Unc.
823. NY 580. METROPOLITAN INS. CO. XF.
824. Same, AU.
825. NY 614. W.H. MOTT. VG/F.
826. NY 645. PRESCOTTS. VF.
827. NY 656. STEPHEN RICHARDSON. VF.
828. Same, lot of 4 pcs. XF.
829. NY 657. WM.H. RICHARDSON. VF. "718" in marking pen on rx.
830. Same, XF.
831. Same, AU.
832. NY 658. WM.H. RICHARDSON. VF.
833. Same, XF.
834. Same, AU.
835. NY 731. ROOT & CO. Red Unc with a few spots.
836. NY 732. ROOT & CO. Dark VF/XF.
837. Same, AU.
838. NY 760. Baker 571. XF. Some light field marks.
839. NY 762. Baker 572. NC-21a. AU. A.B. SAGE.
840. NY 802. SCOVILL. DAGUERRIAN MATERIALS. Unc.
841. NY 803. SCOVILL. AU.
842. NY 805. SCOVILL. XF.
843. NY 813. SMITH & HARTMANN. Toned Unc.
844. NY 814. JAS. SMITH & CO. Tarn AU.
845. NY 816 but GEORGE PATCHEN. Brass. Unc.
846. NY 824. SMITHSONIAN HOUSE. VF.
847. NY 833. LEWIS L. SQUIRE. XF. Light corr. spots.
848. Same, XF.
849. Same, AU.
850. Same, R&B Unc.
851. NY 834. LEWIS L. SQUIRE. VF.
852. NY 841, Sny-15. STRASSBURGER & NUNN. AU.
853. Same, Unc.
854. NY 846, Sny-17. STRASSBURGER & NUNN. VF/XF.
855. Same, AU.
856. NY 847, Sny-22. STRASSBURGER & NUNN. Dark VF.
857. Same, XF.
858. NY 890. G. TAYLOR & SON. VF.
859. Same, VF/XF.
860. NY 891. TAYLOR & RICHARDS. XF/AU. Rx. corr. spot & punch mark.
861. Same, AU.
862. NY 921. TREADWELL KISSAM. F.
863. NY 927. TYSON & CO. VF/XF.
864. NY 941. HORACE WATERS. XF.
865. NY 942. HORACE WATERS. AU.
866. NY 943. C.H. WEBB. Lot of 4 pcs. VF.
867. Same, XF.
868. Same, XF.
869. NY 945. URIAH WELCH. VF edge nk.
870. Same, Unc.
871. Same, but silvered. XF/AU.
872. NY 949. H.E. WEST. VF.
873. Same, XF.
874. Same, AU.
875. Same, Unc.
876. NY 955. A WISE. VF. Light corr & discoloration.
877. Same, XF. Light corr.
878. Same, XF.
879. Same, XF.

880. NY 957. C&I.D. WOLFE. F.
881. Same, VF.
882. Same, VF/XF.
883. Same, XF.
884. NY 964. WOODS MINSTRELS. VF.
885. Same, XF.
886. Same, XF/AU.
887. Same, AU.
888. Same, Unc.
889 NY 969. WOODGATE & CO. R&B Unc.
890. NY 972. WOODGATE & CO. Red Unc. A few spots.
891. NY 973. WOODGATE & CO. Unc. A few spots.
892. NY 1010. M.L. MARSHALL. Unc.
893. NY 1018. OLCOTT BROTHERS. VF. A few spots. Small edge nick.
894. Same, VF.
895. NY 1018. XF. Few obv. scrs.
896. NY 1019. VF/XF. OLCOTT & BROTHER. Obv. corr. spots.
897. Same, XF. A few spots.
898. Same, XF.
899. Same, AU.
900. Same, Unc.
901. NY 1022. FREDERICK STARR. VF/XF.
902. Same, Unc.
903. NY 1024. WILLIAM R. BROWN. Dark VF.
904. Same, VF/XF.
905. Same, AU.
906. NY 1028. A.C. YATES. VF.
907. Same, XF.
908. Same, AU.
909. Same, Unc.
910. NY 1029. A.C. YATES. XF.
911. Same, AU.
912. Same, Unc. "923" written across obv. in black marking pen.
913. Same, Unc.
914. NY 1051. E.L. PERCY. VF.
915. Same, XF.
916. Same, spotted Unc.
917. NY 1064. Plain edge. T.L. KINGSLEY. VF. Dig in field.
918. Same, XF.
919. Same, but reeded edge. VF/XF.
920. Same, AU.
921. Same, Unc.
922. NY 1068. C.A.M. SMITH. VF/XF.
923. O.7. DODD. VF.
924. Same, VF/XF.
925. O.8. DODD. XF.
926. O.11. S.C. ERWIN. AU.
927. Same, lot of 6 pcs. AU.
928. Same, Unc.
929. O.11A. XF.
930. Pa. 20. BAILEY & CO. XF. (See TPC p. 23).
931. Pa. 31. BAILEY & CO. VF.
932. Same, XF.
933. Pa. 59. BROWNING BROTHERS. AU. Large corrosion spots.
934. Same, AU.
935. Pa. 90. EDWARD COGAN. Red Unc.
936. Same, but plain edge. Unc.
937. Pa. 101. EDWARD COGAN. Unc.
938. Pa. 113. I.L. CRAGIN. AU.
939. Same, Unc.
940. Pa. 133. W.A. DROWN. R&B Unc.
941. Pa. 134. W.A. DROWN. Unc.
942. Pa. 135. W.A. DROWN. AU.
943. Pa. 171. HENRY FUSSELL. VF.
944. Same, XF.
945. Pa. 176. but Public Buildings. J.H. GERCKE. VF.
946. Pa. 191. JAMES HARMSTEAD. VF/XF.
947. Pa. 192. JAMES HARMSTEAD. XF.
948. Pa. 196-7. SAML HART. VF/XF.
949. Pa. 217. W. IDLER. R&B Unc.
950. Same. Lot of 4 pcs. R&B Unc.
951. Pa. 220. W. IDLER. VF.
952. Pa. 222. W. IDLER. Unc. A few spots.
953. Pa. 230A. W. IDLER. AU.
954. Pa. 235. C.W. JACKSON. VG. Corr. spots.
955. Same, F.
956. Same, XF.
957. Pa. 309. LINGG & BRO. AU.
958. Pa. 312. LINGG & BRO. Unc.
959. Pa. 3261/2. DR. H.W. LOBB. Tarnished XF/AU.
960. Pa. 327. WILLIAM W. LONG. VF.
961. Same, XF.
962. Pa. 332. R. LOVETT, JR. AU.
963. Pa. 334. R. LOVETT, JR. AU.
964. Pa. 354. R. LOVETT, JR. AU. Confederate cent obv.
965. Same, spotted Unc.
966. Pa. 355. R. LOVETT, JR. Unc.
967. Pa. 370. H. MULLIGAN. F/VF.
968. Same, lot of 4 pcs. AU.
969. Pa. 382. PARTRIDGE & RICHARDSON. XF.
970. Same, AU.
971. Pa. 398, UN-23. PHILADELPHIA MUSEUM. VF/XF. Small edge nick.
972. Same, XF.
973. Pa. 405. J. REED. AU.
974. Pa. 405 but dots and dashes instead of stars. Brass. J REED. Unc.
975. Pa. 416. W. RICHARDSON. VF.
976. Same, XF.
977. Pa. 417. W.H. RICHARDSON. AU.
978. Pa. 418. W.H. RICHARDSON. F/VF.
979. Same, VF. Heavy corrosion.
980. Same, AU.
981. Same, but thick planchet. Tarnished AU.
982. Pa. 419. W.H. RICHARDSON. Spotted VF.
983. Same, AU.
984. Pa. 421. WM.H. RICHARDSON. XF.
985. Same, AU.
986. Same, Unc.
987. Pa. 422. W.H. RICHARDSON. F.
988. Same, AU. Punch mk. ctr.
989. Same, tarnished AU.
990. Pa. 423. W.H. RICHARDSON. G/VG.
991. Same, lot of 3 pcs. VF.
992. Same, VF/XF.
993. Same, lot of 5 pcs. XF.
994. Pa. 424. W.H. RICHARDSON. Lot of 5 pcs. Average VF.
995. Same, AU.
996. Pa. 427. W.H. RICHARDSON. VF.
997. Same, XF.
998. Pa. 431. ROOT'S DAGUERRIAN GALLERY. VF/XF.
999. Same, XF.
1000. Same, XF.
1001. Pa. 432. ROOT'S. VF/XF.
1002. Same, XF.
1003. Same, XF. Small edge nick.
1004. Pa. 433. ROOT'S. VF.
1005. Same, XF.
1006. Same, AU. A few corrosion spots.
1007. Same, AU.
1008. Pa. 434. ROOT'S. VF/XF.
1009. Pa. 443. JOHN G. SCHMIDT. Lot of 7 pcs. Average AU.
1010. Pa. 469. SHARPLESS BROTHERS. Lot of 8 pcs. Average XF.
1011. Pa. 470. SHARPLESS BROTHERS. AU.
1012. Pa. 476. SLEEPER & FENNER. VF.
1013. Same. Lot of 4 pcs. XF.
1014. Pa. 477. SLEEPER & FENNER. AU.
1015. Same, brown Unc.
1016. Same, R&B Unc.
1017. Pa. 478. SLEEPER & FENNER. AU.
1018. Pa. 481. SMITH, MURPHY & CO. F/VF.
1019. Same, lot of 4 pcs. VF.

1020. Pa. 491. JOHN STILZ & SON. Bright AU.
1021. Pa. 532. WANAMAKER & BROWN. VF/XF.
1022. A.C. YATES. F. Rx corr stain.
1023. Same, F.
1024. Same, VF.
1025. Same, VF/XF.
1026. Pa. 590. MORSE. F.
1027. Same, F/VF.
1028. Same, lot of 3 pcs. VF.
1029. SC 5. W.W. WILBUR. VF.
1030. SC 7. W.W. WILBUR. F/VF.
1031. Same, VF.
1032. SC 7a. W.W. WILBUR. POROUS VG.
1033. Same, F. Corrosion within letrs.
1034. Same, F.
1035. Same, VF. Rx. corr. spots.
1036. SC 8. W.W. WILBUR. F/VF.
1037. Same, lot of 7 pcs. VF.
1038. SC 10. W.W. WILBUR. Lot of 17 pcs. Average VF/XF.
1039. Tenn. 11. FRANCISCO & CO. R&B Unc.
1040. Tenn. 12. FRANCISCO & CO. XF.
1041. Same, Unc.
1042. Tenn. 33, Ste-2. M.H. MILLER & CO. F. Heavily corroded.
1043. Tenn. 53. FRANCISCO & WHITMAN. XF. Light corr.
1044. Same, AU.
1045. Tenn. 54. FRANCISCO & WHITMAN. Toned Unc.
1046. Tenn. 55. FRANCISCO & WHITMAN. AU.
1047. Same, R&B Unc.
1048. Tenn. 14. FRANCISCO & CO. AU.
1049. Tenn. 11. FRANCISCO & CO. Toned AU.
1050. Va. 6. R.C. BARCLAY. VF.
1051. Va. 18. JAMES E. WOLFE. R&B Unc. Small spot, thin planchet.
1052. Same, but thick planchet. R&B Unc.
1053. Va. 20. JAMES E. WOLFE. Unc.
1054. Va. 20a. Unc.
1055. Va. 22. JAMES E. WOLFE. Spotted Unc.
1056. Va. 30. BECK'S BATH. F/VF. Punch mark in obv. field.
1057. Same, VF. Small dig above head.
1058. Same, VF.
1059. Same, VF/XF. Some discoloration.
1060. Wis. 1. BYRON & CO. AU.
1061. Wis. 2. HOPKINS. XF.
1062. Wis. 3. HOPKINS. Lot of 9 pcs. Average VF.
1063. Wis. 5. HOPKINS. VF. Creduly holed.
1064. Same, VF.
1065. Same, VF/XF.
1066. Wis. 10. A.B. VAN COTT. XF.
1067. Wis. 11. A.B. VAN COTT. XF.
1068. Wis. 12. A.B. VAN COTT. Dark and corroded VF.
1069. Same, lot of 16 pcs. Avg. XF.
1070. Same, Unc.
1071. Wis. 13a. Lot of 6 pcs. XF.

CIVIL WAR PATRIOTIC TOKENS

1972. 6B/309 Red Unc.
1073. 9/406. Dark VF. Light scrs thru head.
1074. 10/298. XF/AU.
1075. 15/319. Red Unc.
1076. 20/303. Cleaned VF. Some spots. Rx. dent.
1077. 28/303. Part red Unc.
1078. 29/303. VF.
1079. 36/340. Unc.
1080. 37/255. XF. Sm. rim dent.
1081. Same, mostly red Unc.
1082. 37/256. Red Unc.
1083. 37/434. Part red Unc.
1084. Same, mostly red Unc.
1085. 41/337. Red Unc.
1086. 45/332. Red Unc.
1087. 47/332. R&B Unc.
1088. 48/299. Mostly red Unc.
1089. 51/342. R&B Unc.
1090. 53/336. VF.
1091. 54/344. XF.
1092. 55/162. Part red Unc.
1093. 62/367. AU.
1094. 69/369. VF.
1095. 79/351. R&B Unc.
1096. 80/351. XF.
1097. 83/264. Cleaned XF. A few rx digs.
1098. 91/303. R&B Unc.
1099. 93/394. XF. Planchet clip at 7:00.
1100. 103/293. VF.
1101. 104/263. VF. Weakly struck as usual. A few light corr. marks.
1102. 110/442. Toned Unc.
1103. Same, R&B Unc.
1104. 111/271. VF.
1105. 111/349. VF/XF.
1106. 112/396. R&B Unc.
1107. 118/418. Brown Unc.
1108. 125/249. XF.
1109. 127/201. VF. Weakly struck head and shield as usual.
1110. 127/248. VF/XF.
1111. 128/289. Brass. VF/XF.
1112. 133/458. Brass. VF/F.
1113. 135/440. F. Many digs.
1114. Same, R&B Unc.
1115. 136/397. R&B Unc.
1116. 138/256. Red AU.
1117. 138/434. R&B AU.
1118. 160/417. XF.
1119. 164/312. R&B Unc.
1120. 174/272. Red Unc.
1121. 175/401. F/VF. Indiana primitive.
1122. 176/271. R&B Unc.
1123. 178/266. Weakly struck Unc.
1124. 178/267. R&B Unc.
1125. 180/341. XF. Obv. corr. stains.
1126. 180/430. VF.
1127. 189/399. R&B Unc.
1128. 197/380. R&B Unc.
1129. 202/434. R&B AU.
1130. 203/413. XF.
1131. 209/414. VF. SPOOT Error.
1132. 211/400. VF. Indiana primitive.
1133. 212/415. Red Unc. Minor spots.
1134. 214/416. Stained AU.
1135. Same, Unc.
1136. 219/320. XF.
1137. 221/324. Unc.
1138. Same, Unc.
1139. 224/326. Unc.
1140. 225/327. Unc.
1141. Same, Unc.
1142. 226/321. VF.
1143. 231/352. R&B Unc.
1144. Same, R&B Unc.
1145. 237/423. AU.
1146. 223/328. VF.
1147. 233/312. Cleaned VF/XF.
1148. 243/247. AU.
1149. 247/377. R&B Unc.
1150. 254/255. AU.
1151. 254/255. R&B Unc.
1152. 254/434. R&B Unc.
1153. Same, R&B Unc.
1154. Same, Red Unc. Weakly struck.
1155. 255/390. Red Unc.
1156. 255/393. Brass. AU.
1157. 256/433. AU.
1158. 257/311. XF.
1159. Same, Unc.
1160. 258/446. Weakly struck F.
1161. 299/350. AU.
1162. 390/434. Brown Unc.
1163. 450/471. Unc.

CIVIL WAR STORECARD TOKENS

CONNECTICUT

1164. 35A-2a. VF/XF.
1165. 35B-1a. XF.

ILLINOIS

1166. 45A-2b. Unc. Minor spot.
1167. 775B-1a. Red Unc.

INDIANA

1168. 290E-2a. F/VF.
1169. 290E-4a. VF.
1170. 430D-2a. VF. Druggist.
1171. 460S-1a. XF.
1172. 550A-1a. VF.
1173. 550E-1a. VF.

MAINE

1174. 100A-1a. VF/XF.

MASSACHUSETTS

1175. 115B-1a. VF.
1176. 115B-2a. VF.

MICHIGAN

1177. 225AG-1a. VF/XF.
1178. 320A-1b. Cleaned VF.
1179. 370D-3b. XF.
1180. 370K-1b. AU.
1181. 450-7a. XF.
1182. 525C-3a. VF. Corr. within letters.
1183. 525D-2a. XF. Obv. stain at 12:00;
1185. 960A-7a. XF.

NEW JERSEY

1186. 220A-2a. VF/XF.
1187. 555A-8a. XF.
1188. 555B-1a. Brown Unc.
1189. 555C-2a. AU.

NEW YORK

1190. 10D-1a. XF. Rx stain.
1191. 95E-1a. AU.
1192. 105C-1a. Au. Lg. obv. corr. spot.
1193. 105I-3a. XF.
1194. 105S-1a. Red Unc.
1195. 145B-1a1. VF.
1196. 145B-1b. XF.
1197. 230A-1a. XF.
1198. 330A-7a. VF. Corr. within ltrs.
1199. 730C-8a. XF.
1200. 630K-1a. XF. Some obv. discoloration.
1201. Same, XF/AU.
1202. Same, XF/AU.
1203. Same, brown Unc.
1204. 630K-2a. XF.
1205. Same, SU.
1206. Same, Unc.
1207. 630K-3c. AU.
1208. 630K-8B. AU.
1209. 630L-1a. Cleaned VF.
1210. 630N-3a. AU.
1211. 630T-1a. Stained XF/AU.
1212. 630Y-1a. Red Unc.
1213. 630Z-1a. VF.
1214. Same, AU.
1215. 630AD-1a. XF.
1216. 630AE-1a. AU.
1217. 630AG-1a. XF/AU.
1218. 630AO-3a. R&B Unc.
1219. 630AX-2a. Red Unc.
1220. 630AU-1a. XF.
1221. 630AY-1a. XF.
1222. 630BS-2a. Red Unc.
1223. 630BT-2a. XF.
1224. 630BU-2a. Red Unc.
1225. 630CB-2a. R&B Unc.
1226. 630CC-4a. Red Unc.
1227. 630CH-3a. XF. Small edge nick.
1228. 630CH-3a. XF. Minor spots.
1229. 630CI-4a. XF.
1230. Same, AU.
1231. 905A-1a. VF/XF.
1232. 940A-1a. XF.
1233. Same.
1234. 985A-1a. Unc. A few pits.

OHIO

1235. 50A-1a. VF.
1236. 50B-4a. VF.
1237. 65B-1a. F/VF. Planchet flaw at edge.
1238. 74A-1a1. XF.
1239. 110A-1a. VF.
1240. 125B-1a. VF.
1241. 165N-9a. XF.
1242. 165AP-5a. VF.
1243. 165BI-5a. VF.
1244. 165CY-3a. VF/XF.
1245. 165CY-100a. XF.
1246. 165DM-1a. XF.
1247. 165EL-1a. VF/XF.
1248. 165EQ-6a. XF.
1249. 165EV-13a. XF.
1250. 165EZ-1a. R&B Unc.
1251. 165EZ-12a. Dark F.
1252. 165EZ-12a. XF.
1253. 165FM-7a. XF. Rare.
1254. 165FX-22a. XF.
1255. 165GT-3a. Brown Unc.
1256. 175C-10a. Porous VF/XF.
1257. 175C-13a. VF.
1258. 175L-1a. VF.
1259. 1750-1a. XF.
1260. Same, AU.
1261. 175S-4a. XF.
1262. Same, AU.
1263. 190B-1a. XF.
1264. 190B-2a. VF.
1265. 330D-1a. XF.
1266. 420A-1a. XF/AU.
1267. 505A-1a. R&B Unc.
1268. 535A-6a. VF.
1269. 535B-1a. VF/XF.
1270. 560A-1a. R&B Unc.
1271. 597A-1a. F/VF.
1272. 730A-8a. VF/XF.
1273. 835C-2a. F/VF.
1274. 835C-2a. VF/XF.
1275. 835G-2a. VF.
1276. 860B-1b. Tarnished Unc.
1277. 890C-5a. F. Light scrs.
1278. 960A-2a. F.
1279. 995B-2a. R&B AU.

PENNSYLVANIA

1280. 750JA-1a. VF.
1281. 750P-1a. Cleaned VF.
1282. Same, R&B AU.
1283. 765H-2a. VF.
1284. 765J-1a. R&B Unc.
1285. 765P-6a. VF.
1286. 765P-16a. VF.
1287. 765S-2a. Unc.

RHODE ISLAND

1288. 700C-3a. Brown AU.
1289. 700E-2b. XF.
1290. 700G-2a. Red Unc. Rx. weakly struck in ctr. as usual.

WISCONSIN

1291. 120B-1a. Dark XF.
1292. 220F-1a. Dark XF.
1293. 220M-1a. VF.
1294. 510C-1a. Unc.
1295. 510AP-1a. VF/XF.
1296. 915A-2a. VF.

CIVIL WAR RELATED

1297. Marshall House token. F.
1298. 1¢, 2¢ & 3¢ set of MATHEWS & BRO. DRUGGISTS, civil war scrip.
1299. GAR. DELEGATE TO THE 19TH ANNUAL ENCAMPMENT G.A. R. around. Seal of Maine ctr. rx. GAR insignia within wreath. Cu. 32mm AU. Looped at top.
1300. GAR. SIXTEENTH ANNUAL ENCAMPMENT G.A.R. BALTIMORE JUNE 21, 1882. Seal ctr. Rx. GAR insignia. 38mm white metal proof.

1301. GAR. ANNUAL ENCAMPMENT DEPT. OF PENNA. G.A.R. FEB 6 & 7, 1884. Pa. seal ctr. Rx. same as above. 38mm white metal proof.
1302. GAR. ANNA M. ROSS THE SOLDIERS FRIEND around. bust ctr. Rx. same as above. 38mm white metal proof.
1303. GAR. 41st ANNUAL ENCAMPMENT DEPT. OF PA. G.A.R. male bust ctr. Rx. SOLDIERS AND SAILORS MONUMENT, EASTON, PA around. monument ctr. Cu. 36mm. XF/AU.
1304. GAR. GRAND ARMY OF THE REPUBLIC. 1861 VETERAN 1866. GAR seal ctr. Rx 16TH/ ANNUAL/ENCAMPMENT/G.A. R./ BALTIMORE/1882. 32mm. White metal. XF. Holed at top.
1305. Court house bldg. in small letters below. T. LAWRENCE, JEWELER. Rx. CLEBURNE TEXAS. AUG. 5 & 6 1885 around. Ctr. PARSONS BRIGADE. Lone star ctr. 31mm white metal proof.
1306. SOLDIERS AND SAILORS MEMORIAL HARTFORD, CONN. around. memorial ctr. rx DEDICATED/SEPTEMBER/17/ 1886 within wreath. 31mm white metal proof.
1307. Same, bronze Unc.
1308. REMOVAL OF CONNECTICUT BATTLE FLAGS HARTFORD/ SEPT 17th 1879. bldg. ctr. Rx. THE UNION SAVED. below. Crossed flags, cannons etc. 31mm white metal proof.
1309. N.Y. MOUNTED RIFLES 1861-5 around. Soldier on horse ctr. Rx blank. 34mm cu. R&B Unc.
1310. Obv. soldiers monument. Rx. BALLSTON SPA N.Y./JUNE/ 14th/1888. 31mm white metal proof.
1311. JOHN ERICKSON BORN IN SWEDEN DIED IN U.S.A. around. bust l ctr. rx. DEDICATION/OF/ MONUMENT/WASHINGTON D. C./SOUVENIR/MAY 29, 1926. Cu. 31mm. AU. Loop at top.

TRANSPORTATION TOKENS

1312. Pa. 765l. cat. $3.50. VF.
1313. Pa. 765S. cat. $3.50. Corroded F.

SO-CALLED DOLLARS

1314. UNLISTED. MAJ. GEN'L JOHN STARK USA. BORN AUG. 28, 1728, DIED MAY 8, 1882/AGED 93 YEARS, 8 MOS. 24 DAYS. (LOVETT, FEC). around. Bust l. ctr. Rx. TO COMMEMORATE THE CENTENNIAL CELEBRATION OF THE BATTLE OF BENNINGTON around. AT BENNINGTON, VT./AUG. 17/1877. Small selas of VT, NH & Mass. ctr. Below in small ltrs.: ISSUED BY THE VT. NUMISMATIC SOCIETY/1878. Cu. 40mm. XF/AU.
1315. HK 21. AU. Centennial Medal.
1316. HK 69. AU. Temperance.
1317. HK 121 silvered WM. Battle of Wyoming. AU. Holed at top.
1318. HK 125. Proof. Battle of Groton Heights.
1319. HK 135. Proof. Newburgh, NY.
1320. HK 141. Upland-Chester Dollar. Proof.
1321. HK 154. AU. Columbian Official Medal.
1322. HK 155. Unc. Minor spots. Similar but small letters.
1323. HK 158. XF/AU. Discovery of America Dollar.
1324. Unlisted. Rx of HK 240. /battleship in background. soldier and sailor holding rifles to either side. (Eglit 221. Alum. XF. Holed at top.)
1325. HK 268. Unc. Minor obv. spots. Cotton States Expo.
1326. HK 302, K-10, LPE-12. Unc. Official medal.
1327. HK 311. Choice AU. K-214.
1328. HK 329. XF. Lewis & Clark Expo.
1329. HK 346. Unc. Jamestown Official Medal.
1330. HK 400. Unc. Some spots. Pan-Pac. Official medal.
1331. HK 452. Unc. 1926 Sesqui. Official Medal.
1332. HK 456. Unc. Connecticut Dollar.
1333. HK 462. Unc. William Penn.
1334. HK 463. Unc. CPIE Official Medal.
1335. HK 483. Unc. Petroleum Dollar.
1336. HK 491. Toned Unc. NYWF Dollar.
1337. HK 508. Unc. D.C. Sesqui.
1338. HK 585. Unc. East Tincup Dollar.
1339. HK 591. Proof. Nashville Cent. Expo.
1340. Unlisted. Obv. same as obv. of HK 607. Rx. SOUTHERN EXPOSITION LOUISVILLE KY. 1883. within ctr. design. WM. Proof.
1341. Unlisted. View of monument similar to obv. of HK 611. SOLDIERS MONUMENT NEW HAVEN, CONNECTICUT arnd. Rx. DEDICATED/JUNE/17/1887. WM. Proof.
1342. HK 687. SANTA MONICA BREAKWATER. XF.
1343. Same, Unc.
1344. HK 834. VF/XF. Small edge dent at 2:00. Bickford Dollar.
1345. HK 903. AU. Savious of Liberty Medal.
1346. HK 872. Unc. UN Monetary Pattern.

ELONGATED COINS

1347. CAL.1.a.-2. F.
1348. CAL.soc-1. VF. Holed at top.
1349. CAL-PPIE-2. XF.
1350. CAL-PPIE-4. AU.
1351. CAL-GGIE-3. Spotted VF.
1352. CAL-GGIE-7. XF.
1353. CAL-GGIE-13. AU.
1354. CAL-GGIE-14. XF.
1355. CAL-GGIE-15. VF.
1356. ILL WCE-1 on 1883 5¢. XF.
1357. ILL WCE-1 on seated 10¢. XF.
1358. ILL WCE-1 on 1893 10¢. XF.
1359. ILL WCE-1C. VF.
1360. ILL WCE-2 on 1893 5¢. XF.
1361. ILL WCE-2b. XF.
1362. ILL WCE-2c on 1876 10¢. XF.
1363. ILL WCE-3 on Barber 10¢. XF.
1364. ILL WCE-3. VF.
1365. Same.
1366. ILL WCE-4 on 1889 5¢. VF.
1367. ILL CPIE-24. Unc.
1368. ILL CPIE-42. Unc.
1369. ILL CPIE-86. Unc.
1370. ILL CPIE-92. AU.
1371. MASsal-1. Unc. Scarce.
1372. MO SLWF-2, Kr. 401. XF.
1373. MO SLWF-6, Kr. 405. XF.
1374. MO SLWF-7, Kr. 409. AU.
1375. MO SLWF-9a, Kr. 408. AU.
1376. MO SLWF-10, Kr. 411. AU.
1377. MO SLWF-12, Kr. 413. XF.
1378. MO SLWF-14, Kr. 415. AU.
1379. MO SLWF-17, Kr. 417. Unc.
1380. MO SLWF-18, Kr. 419. AU.
1381. MO SLWF-19, Kr. 420. XF.

1382. MO SLWF-22, Kr. 424. XF.
1383. MO SLWF-25, Kr. 428. XF.
1384. NEB TME-1. XF.
1385. NJap-1. XF.
1386. NJac-6. AU. Holed on left side.
1387. NYalb-1. XF.
1388. Same, AU.
1389. N.Yb.u-1. Unc. design not entirely on coin.
1390. N.Y.PAE-4. VF.
1391. NY PAE-10. Unc.
1392. N.Y.PAE-11a. XF.
1393. NY PAE-11b. Unc.
1394. NY PAE-14. XF.
1395. NY buf-5. AU.
1396. NYc.i-5a. AU.
1397. NYc.i-6. XF.
1398. NY HFC-2. AU.
1399. NYn.f-1a. AU.
1400. NYn.f-1b. XF.
1401. NYn.y-3. Unc.
1402. NYn.y-5. XF.
1403. N.Y-WF(1)-4g. Unc.
1404. NY-WF(1)-Unlisted but very similar to 34a. Unc.
1405. NY WF(1)-Unlisted but very similar to 41. Unc.
1406. PENfra-1. AU.
1407. PENphi-1. Cleaned XF.
1408. P&PC-5. VF.
1409. P&PC-7. XF.
1410. P&PC-Unlisted, but very similar to 8.
1411. P&PC-9. on CWT. Unc.
1412. P&PC-17. Unc.
1413. FDR-5. AU.
1414. FDR-6. VF.
1415. OFP-10. Cleaned XF.
1416. Bust of Robert F. Kennedy rolled on 1968 50¢, by Angelo Rosato. Rare. Unc.
1417. SOCiorm-3. AU.
1418. SOCk.p-1. AU.
1419. LUCKY-7. VF.
1420. RELt.c.-Unlisted, but similar to No. 1. Unc.

Elongated PNCs

1421. Sybil Ludington (female Paul Revere). 8¢ stamp and elongate. PM on anniversary date of ride.
1422. 1974 Xmas stamp FDC w/hand painted Santa. Elongated Santa.
1423. 1970 Xmas stamp block of f FDC hand painted envelope with elongated sleigh. SEASONS GREETINGS THE MECCARELLOS.
1424. 1968 50th Anniv. U.S. Mail Service 10¢ stamp FDC w/elongated 10¢.
1425. 1967 pait of 5¢ astronaut stamps w/1¢ elongated commemorating 1st day, 1st issue cancellation.
1426. 1865 5¢ Appomattox FDC w/ Civil War Centennial elongate.

Dottie Dow Elongates in PNCs, each in black plastic holders with a history of each PNC.

1427. 1969 Xmas FDC w/1¢ elongate.
1428. Same, w/10¢ elongate.
1429. 1969 Dottie Dow 35th Anniversary in Numismatics w/1¢ elongate.
1430. 1969 First Man of the Moon FDC w/1¢ elongate.
1431. Same, with 10¢ elongate.
1432. 1969 John Wesley Powell 6¢ FDC w/elongate.
1433. Same, with 10¢ elongate.
1434. 1969 Dwight D. Eisenhower 6¢ FDC w/elongate. 10¢.
1435. Same, but 1¢ elongate.
1436. TODAY'S ELONGATEDS by Lee Martin. Autographed. 1974 edition. Large 205 catalogue of the products of the modern rollers. Hardback.

GAME COUNTERS

1437. Flg-4a. VF.
1438. Same, VF. A few small field digs.
1439. Cpc-2. AU.
1440. Gnw-4. F/VF. R8.
1441. Gnw-5. AU.
1442. Gnw-6. VF/XF.
1443. Gnw-17 but not gilt. XF. Small stain on face.
1444. Gnw-21. VF.
1445. Gnw-31. VF/XF.
1446. Gnw-37. AU.
1447. Ket-3a. F/VF. A few light obv. scrs.
1448. Fly-1. F/VF. R7.
1449. One-26. VF.
1450. One-30. VF. Pierced at top.
1451. Fiv-2 but PE. F.
1452. Ten-1. VF.
1453. QUR-4. VF. R6.
1454. DIR-12. XF.
1455. Cit-1 but 271/2mm. VF. Tiny edge nick.
1456. Cit.-11. Cleaned VF.
1457. Same, XF.
1458. Kos-1. XF. Tiny edge nick.
1459. Rad-20 with stem. Unc. R7.
1460. Rad-21. XF. R8.
1461. Eag-21. AU. R8.
1462. Uru-3. VF/XF. Very light corr. Tint edge dent.

MASONIC CHAPTER PENNIES

1463. K.842. Trigo No. 69. Fresno, CA. Unc.
1464. KA.784. Los Angeles No. 33, Los Angeles, CA. Lot of 8 pcs. Unc.
1465. K.846. Crown No. 72. Pasadena, CA. Lot of 8 pcs. Unc.
1466. K.847. Orange No. 73. Santa Ana, CA. Unc.
1467. K.933. Denver No. 2. Denver, Colo. Lot of 4 pcs. Red Unc.
1468. K.359c. Wawanosh No. 15. Sarnia, Canada. Red Unc.
1469. K.A996. Brightwood No. 9. Washington, D.C. Unc.
1470. K.1035A. Jasper No. 10, Jasper, Fla. Red Unc.
1471. K.1024A. Mt. Horeb No. 6, Pensacola, Fla. Unc.
1472. K.1053. St. Augustine No. 17. St. Augustine, Fla. Red Unc.
1473. K.3075. Romeo No. 17. Romeo, MI. Red Unc.
1474. K.3138. Joppa No. 63. Saginaw, MI. Red Unc.
1475. K3102a. Huron No. 27. Huron, MI. Red Unc.
1476. K3112. Saginaw Valley No. 31. Saginaw, MI. Red Unc.
1477. K.3100. Huron No. 27. Huron, MI. Alum. Unc.
1478. K.3135A. Marquette No. 43. Marquette, MI. Unc.
1479. K.3101. Huron No. 27. Brass. Unc.
1480. K.3098. Huron No. 27. Red Unc.
1481. K.3072B. Ionia No. 14. Ionia, MI. Unc.
1482. K.3230. Iosco No. 83. E. TAWAS, MI. Unc.
1483. K.3141. Muskegon No. 47. Muskegon, MI. Red Unc.
1484. K.3437B. LeRoy No. 24. LeRoy, Mn. Unc.
1485. K.3463, Pierson No. 41, Crookstown, Mn. Tarnished Unc.
1486. K.3496. Columbian No. 60, Minneapolis, Mn. Tarnished Unc.
1487. K.3835. Glasgow No. 17, Glasgow, MT. Unc.
1488. K.3995. Washington No. 3, Portsmouth, NH. Red Unc.

1489. K.4072. Baldwin No. 17, Newton, NJ. Red Unc.
1490. K.277. Trinity No. 38, Atlantic, NJ. Red Unc.
1491. K.277A. Same, Alum.
1492. K.4116. Eagle No. 30, Phillipsburg, NJ. Red Unc.
1493. K.277B. Trinity No. 38, A.C.NJ brass. Unc.
1494. K.277D. Trinity No. 38, Atlantic City, NJ. Unc.
1495. K.4101A. Orange No. 23, Orange, NJ. Red Unc.
1496. K.3790. Virginia No. 2, Virginia City, NV. Tarnished Unc.
1497. K.4048, Durham No. 48, Durham, NC. Unc.
1498. K.4901. Corinthian No. 3, Grand Fords, ND. Unc.
1499. K.5033, Deleware No. 54, Deleware, O. Red Unc.
1500. K.5033B. Same, Alum. Unc.
1501. K.5071. Barnsville No. 69, Barnsville, O. Unc.
1502. K.5137. Youngstown No. 93, Youngstown, O. Red Unc.
1503. K.5139. Same, Alum. Unc.
1504. K.5472A. Independence No. 25, Independence, Ore. Unc.
1505. K.5673B. Solomon No. 191, Meadville, Pa. VF.
1506. K.68. Rabboni No. 23, Webster, SD. Unc.
1507. K.5943A. Columbia No. 5, Columbia SC. Unc.
1508. K.6777A. Mt. Vernon No. 14, Alexandria, VA. Unc.
1509. K.6934. Orient No. 9, Fairmount, W.Va. 6934. Red Unc.
1510. K.6773. Mt. Vernon No. 14, Alexandria, Va. Unc.
1511. K.6613. Poultney No. 10, Poultney, VT. Unc.

COUNTERSTAMPED COINS

The condition given is that of the coin. All c/s are bold unless otherwise stated.

1512. 1¢ 1830 c/s DR. G.G. WILKINS. G/VG.
1513. 1¢ 1832. c/s G.G. WILKINS. F.
1514. 1¢ 1853 c/s DR. G.G. WILKINS. F.
1515. 1¢ 1854 c/s DR. G.G. WILKINS. F.
1516. 1¢ 1857 FE. c/s DR. G.G. WILKINS. VG.
1517. 1¢ 1858 c/s DR. G.G. WILKINS. VG.
1518. 1¢ 1859 c/s DR. G.G. WILKINS. VG.
1519. 1/2 10¢ 1853 c/s DR. G.G. WILKINS. VF.
1520. Civil War patriotic token c/s DR. G.G. WILKINS. G.
1521. 1/2¢ 1832 c/s 1833/V. FORGE/ CW style eagle beneath. F.
1522. 1/2¢ 1851 c/s E.S. COKE. AU.
1523. 1/2 ¢ 1853 c/s 5/R rosette C. VF.
1524. 1/2¢ 1854 c/s PERKINS. VF.
1525. 1¢ 1848 c/s T. KNOX/AUBURN, N.Y. G.
1526. 10¢ 1853. c/s RUDOLPH. G/VG.
1527. 10¢ 1853 c/s N PRATT. F.
1528. 10¢ 1873 no arrows. c/s ASBURY PARK, N.J. F.
1529. 25¢ 1853 c/s USE/G.G.G./&/G. G.G.G. VG.
1530. 25¢ 1855 c/s DRINK/FEIGENSPAN'S/LAGER. G.
1531. 25¢ 1876 c/s A.R.G. AG.
1532. 50¢ 1820/19 c/s RIVERS within depressed rectangle. F.
1533. 50¢ 1834 c/s C. BARNS. VG.
1534. 40¢ 1854 c/s TRY/COREY'S/ OINTMENT. AG.
1535. 50¢ 1856 c/s SPRAGUE/&/BUTLER (logotype). Could this be a predecessor to Sprague & Blodgett's Georgia Minstrels? VG.
1536. **50¢ 1873 c/s J.L. BARNES/SALOON/BRYAN TEX. Extremely rare and desirable saloon c/s. VG.**
1537. 50¢ 1876 c/s B.C. BEARDSLEY. AG.

PRESIDENTIAL AND POLITICAL

JUST ARRIVED: COLLECTIVE POLITICAL AMERICANA, Ed Sullivan's new book covering political items from Washington to the present. Over 400 illustrations cover the gamut of the hobby. This is a superb general reference work which should be owned by the sophisticated collector as well as the beginner. Hardback, 248pp. $15.95.

1538. DeWitt 1796-1. VF/XF. Pierced at top. End of Pain. Rx. open book.
1539. 1996-2. Nice brown Unc. End of Pain. Rx. MAY THE KNAVE etc.
1540. Baker 48. 3rd restrike. Chocolate brown XF/AU. Fuld II-D, Mooney-16. Washington Before Boston.
1541. Baker 69. REPUB. AMERI. F/VF but crude puncture at 11:30.
1542. Baker 72, PR-1. Chocolate bronze restrike. Unc.
1543. Baker 88 Bronze. Merriam's GW. Unc.
1544. Baker 94. Bronze. PROVIDENCE LEFT HIM CHILDLESS. R&B Unc.
1545. Baker 95. Bronze. PATER PATRIE. R&B Unc.
1546. Baker 112. THE HOME. AU. Many light field scrs.
1547. Same, AU. A number of black tarnish spots.
1548. Baker 121. THE TOMB. Slightly dark AU.
1549. Baker 160. WM Restrike. Unc.
1550. Baker 197. Silver plated. GW & Lafayette. Spotted VF/ XF.
1551. Baker 268. PRO PATRIA. R&B Unc.
1552. Baker 298. FREDERICKSBURGH LODGE-WOOD'S ISSUE. Bronze. Unc.
1553. Baker 304. SOLOMON'S LODGE PO'KEEPSIE. WM. Proof. 100 struck.
1554. Baker 317. EQUESTRIAN STATUE. Silverl XF/AU.
1555. Baker 321. WOOD'S MONUMENT MEDAL. WM. AU.
1556. Baker 322. WOOD'S MONUMENT MEDAL. WM. Unc.
1557. Baker 334. KING ALCOHOL. XF/AU.
1558. Baker 387. CALENDAR MEDAL. AU.
1559. Baker 406. AMERICAN INDEPENDENCE. XF. WM
1560. Baker 412. CENTENNIAL RECEPTION, N.Y. AU.
1561. Baker 426. DANISH MEDAL. Bronze. Choice Unc.
1562. Same, in WM. Unc.
1563. Baker 438. ASSUMED COMMAND 1775. WM Proof.
1564. Baker 463. EVACUATION OF NEW YORK. Gilt. AU. Dark obv.
1565. Washington taking the oath of office obv. Rx. Scene of the removal of the British flag. 1883 Evacuation of NY. WM 36mm AU. Pierced at top.
1566. PRESIDENT OF THE CONVENTION 1787. Bust r. of

GW. Rx. Indep. Hall ctr. CENTENNIAL OF THE/ADOPTION/OF THE/CONSTITUTION. 35mm WM proof.

1567. Douglas 7. WM. Unc.
1568. Same, AU.
1569. Douglas 9. Brass AU.
1570. Douglas 18. AU. r/w/b/ribbon.
1571. Douglas 26. AU.
1572. Douglas 28. VF.
1573. Same, AU.
1574. Douglas 36. XF. Pierced at top.
1575. Douglas 45. AU w/blue ribbon.
1576. Douglas 47. XF. Pierced at top.
1577. Same, XF/AU. Pierced at top.
1578. Douglas 49. XF/AU. Pierced at top. Slightly bent.
1579. Douglas 52. Bright AU.
1580. Douglas 54. St. Gaudens badge. GUEST on ribbon. AU.
1581. Douglas 61. AU. obv. field scrs.
1582. GEORGE WASHINGTON around military bust r by Key. BORN . . ./DIED . . . on banner below. Rx. Scalloped design around border. Bx. 39mm AU.
1583. GEORGE WASHINGTON bust r by G.H. Lovett. rx WASHINGTON/K.U. VEREIN/40 JAHRIGE GRUNDUNGS–FEIER/MAI 16 1891. 40mm Bronze. AU.
1584. SOUVENIR GRAND CELEBRATION AT BRIDGEPORT, CONN. JULY 4, 1888 around. Bust r of GW by G.H.L. within circle of stars. Rx. scene of soldiers monument Seaside Park. 35mm N. XF. Pierced.
1585. Military bust l. Rx. PENNSYLVANIA STATE FAIR BETHELEHEM, PA. around. SOUVENIR within wreath. 25mm Choco.bz. Unc.
1586. GEORGE WASHINGTON THE FATHER OF HIS COUNTRY. Bust r. (Apparently the same obv. as Baker 231.) MARR on edge of bust. Rx. PUBLIC/SCHOOLS/OF/MILWAUKEE/WIS. enclosed by wreath. 32mm WM toned AU.
1587. 1899 Washington Monument Assn. Medal. Bust r. Rx. WASHINGTON SURVEUED ALEXANDRIA. 41mm bz. AU.
1588. Same obv. Rx. MEMBER OF FRIENDSHIP FIRE CO.
1589. Same obv. Rx. WASHINGTON MASTER ALEXANDRIA LODGE F&AM. Spotted XF.
1590. Hanging badge on r/w/b ribbon. Eagle top 1812 1912/WASHINGTON MARKET/CENTENNIAL CELEBRATION OCT 8-11/34x 48mm bz medal suspended. Military bust r. facsimile signature below. XF.
1591. Bust l semi-circle of stars abv. Rx. PRIZE CONTEST/THE EVENING STAR/FEB. 22, 1913. 31mm Bz. AU. Suspended by r/w/b/ ribbon.
1592. GEORGE WASHINGT SECURITY. Bust r by R.L. LOVETT. Rx. THIS MEDAL WAS STRUCK/BY/THOMAS L. ELDER/IN THE/INTEREST OF A MORE/ ARTISTIC SILVER COINAGE/FOR THE/UNITED STATES. Alum. 31mm XF/AU.
1593. GEORGE WASHINGTON bust 1.4 stars below. Rx. COMPLIMENTS/OF THE/BOSTON/AMERICAN/A HUSTLER/IS ALWAYS/LUCKY/LUCKY PIECE. Br. 28mm. XF. Small dig abv. head.
1594. 1931. 150th anniversary of Battle of Yorktown. P Turin, Sc. Accolated busts of Washington, DeGrasse & Rochambeau. Rx. CAPITULATION/DE/YORK TOWN. Scene with ships below. Bz. 67mm XF.
1595. 55mm Official medal of the 1932 Celebration by Laura Gardin Fraser. Bz. XF.
1596. 1932. H-29. Bust r. 1732/1932. GEORGE WASHINGTON below Rx. Rx. TO/COMMEMORATE etc./DESIGNED AND MADE BY/THE WHITEHEAD/AND HOAG CO./NEWARK, N.J. 25mm Oct. Br. AU. Holed at top.
1597. NLH-111. Small bust l. to right 1732/1932/GEORGE/WASHINGTON. Rx. JR. O.U.A.M./insignia ctr/NEW JERSEY. 31mm shield shaped. Holed at top. XF.
1598. Bust l. FIRST PRESIDENT GENERAL OF THE SOCIETY OF THE CINCINNATI. INSTITUTED 1783. WASHINGTON. Rx. IN/COMMEMORATION/OF THE/TRIENNIAL MEETING/OF THE/GENERAL SOCIETY/OF THE/CINCINNATI/WILMINGTON DELEWARE. MAY 10, 1923. 68mm Bz. AU. PLATE
1599. 1933 Century of Progress. CP-145. GW facing in a depressed circle. Rx. A CENTURY OF PROGRESS CHICAGO 1934. in depressed ctr. COLONIAL/VILLAGE. Bz. 62mm XF.
1600. Bust facing. Rx. SONS/OF THE/REVOLUTION/IN THE/STATE OF/NEW YORK/FEBRUARY 22/1933. Bz. 63mm. Discolored XF.
1601. 58 x 92mm uniface placque, Laura Gardin Fraser, Sc. Equestrian Washington. Below between fasces HE WENT TO WAR/A COLONIAL VIRGINIAN/HE RETURNED A CITIZEN/OF THE/UNITED STATES. Bz. Unc.
1602. Bust r. TO BIGOTRY/NO SANCTION/TO PERSECUTION/NO ASSISTANCE/facsimile sig./LETTER TO THE /TOURO SYNAGOGUE/AUGUST 1790. Rx/B'NAI B'RITH/AMERICAN/FREEDOM/SERIES. Menorah. IN THE TRADITION OF RELIGIOUS LIBERTY. 68mm Bz. Unc.
1603. DeWitt AJACK 1824-1. Slightly dark VF. Small dig at 12:30.
1604. MVB 1840-9. VF/XF.
1605. HC 1844-10. Dark VF. Holed.
1606. HC 1844-35. AU. Holed.
1607. HC 1844-36. XF/AU. Holed.
1608. FP 1852-4. PE. Brass. XF with spots. Struck with rusted dies.
1609. FP 1852-5. Br. Choice AU. Holed.
1610. WS 1852-11. Br. XF. Not holed.
1611. JF 1856-14. AU. Holed.
1612. AL 1860-7(B), King 789. BELOVED ALIKE BY RICH AND POOR. Choice Cu. Unc.
1613. Same, alum. AU.
1614. AL 1860-43. Brass AU.
1615. AL 1860-59. Brass Unc.
1616. King 279. Oval cu. Assassination medlet by Bovy with loop attached as made. Choice Unc.
1617. King 283. Br. Another death medlet. VF. Holed.
1618. King 301. 76mm bronze medal by Davison for the GAR. AU.
1619. King 311. 62mm bronze U.S. Mint Medal by Morgan for 1909. Early strike.
1620. King 798. Rx. Seal of MARYLAND. RARE. WM AU.
1621. SD 1860-9. XF.

1622. SD 1860-11. XF/AU.
1623. JBELL 1860-4. Cu. Stained XF.
1624. GMcC 1864-8. AU. Minor spots. Holed.
1625. GMcC 1864-14. WM. AU. Holed.
1626. GMcC 1864-21. Cu. AU.
1627. Same but brass Unc. Minor spots.
1628. GMcC 1864-25. AU.
1629. Multi-colored Lincoln silk ribbon. Some spotting. PLATE
1630. USG 1868-30. WM AU. Dig in front of nose.
1631. Brass cut out souvenir badge for dedication of Grant Monument in 1897. Monument ctr. Unc.
1632. USG 1868-30. Brass AU. Holed.
1633. HS 1868-7. Slightly dark XF. Holed.
1634. RBH 1876-25. VF. Scarce shell.
1635. SJT 1876-6. Unc. WM.
1636. SJT 1876-17. Slightly dark VF. Scarce shell.
1637. Mule. Obv. JG 1880-7. Obv. WSH 1880-2. Copper proof.
1638. Same, brass proof.
1639. JG 1880-8. Unc. Holed.
1640. JG 1880-10. AU. Holed.
1641. Same, silvered toned AU. Holed.
1642. JG 1880-14. RE. Cu. proof.
1643. Same, but Plain edge. Cu. proof.
1644. Obv. of JG 1880-7. Memorial rx. Cu. Unc.
1645. Same, brass proof.
1646. Same, WM proof.
1647. WSH 1880-3. Cu. VF/XF. Holed.
1648. WSH 1880-4. Silvered XF. Holed.
1649. WSH 1880-5. WM proof.
1650. GC 1884-12. WM Proof.
1651. Same, Brass Unc.
1652. Same, lot of 5 pcs. Unc.
1653. GC 1884-14. WM Proof.
1654. Same, brass Proof.
1655. Same, tarnished Unc.
1656. GC 1884-15. Cu. XF. holed.
1657. GC 1884-16. Br. AU. holed.
1658. JGB 1884-13. WM proof.
1659. Same, brass Unc.
1660. JGB 1884-19. Br. XF/AU. Scarce jugate.
1661. BH 1888-24. Brass Unc.
1662. BH 1888-25. XF. holed.
1663. Jugate busts of Pres. & Mrs. Cleveland. Rx. PIEDMONT EXPOSITION ATLANTA, GA./1887. Expo bldg. ctr. 28mm WM proof.
1664. BENJAMIN HARRISON bust l. Rx. PROTECTION TO AMERICAN LABOR. Woman holding flag 7 wheat. train in background. Br. 26mm holed.
1665. 4 1/2" red with black ltrs. Blaine ribbon. Eagle pin. PLATE
1666. Tomcat above reeded flower. 1896 FOR PRESIDENT. Br. 20mm XF. An unusual rebus token for THOMAS REED. The Repub. Speaker of the House was a hopeful in 1896. RARE.
1667. Multicolored 1 1/4" FOR CONGRESS/JOHN E. GILL/ PROHIBITION PARTY. spread eagle. portrait in ctr. Celluloid button.
1668. Hand made leather "ribbon" for Bryan. Picture cracked. PLATE
1669. PROTECTION '96/McK I/WILLIAM McKINLEY. Rx. ST. LOUIS CONVENTION JUNE 16, 1896 around. field scene with rising sun ctr. 39mm chocolate bronze AU.
1670. G.A. HOBART WM. McKINLEY busts l. Rx. THE PRESIDENTS OF THE UNITED STATES OF AMERICA. small busts of all presidents. GW ctr. Bz. 35mm AU.
1671. Oval busts of McK & TR. Rx. INAUGURATED/MARCH 4/1901. 27mm Br. AU. holed.
1672. THEODORE ROOSEVELT bust l. Rx. HE IS GOOD ENOUGH FOR ME. seated Uncle Same holding a flag. 13mm Brass. XF/AU. Unusual.
1673. Large eagle Delegate's Badge for the 1908 Democratic National Convention in Denver. AU.
1674. WOODROW WILSON PRESIDENT OF THE UNITED STATES. bust l. Rx. PAN/AMERICAN/FINANCIAL/ CONFERENCE/WASHINGTON/D.C. Map of N&S America. 51mm silvered. AU. C.E. Barber, Sc. PLATE
1675. Fuld RO. 1911.1. THEODORE ROOSEVELT bust l. Rx. JUNE 7, 1911/VERMONT/GET TOGETHER/DINNER/ WINDSOR CO YMCA/AUSPICES/WHITE RIVER JUNCTION/VT. 39mm bz. slight remains of silver plating. XF.
1676. U.S. Mint Medal for Wilson's 2nd term. Early strick. Unc.
1677. 1961 Kennedy Official Inaugural Medal in bronze. Unc.
1678. KK 214.1. Large Klan members token Center box incused "01". VF/XF.
1679. Same, but center box incused ".97./YORK" F.
1680. KK 216, HK 909. VF/XF. small edge dent. scarce.
1681. Bryan Money. Zerbe 53. UNITED SNAKES OF AMERICA. AU. Minor spots.

MEDICAL MEDALS

1682. Storer 1577 but PE. PROFESSOR HOLLOWAY bust l. Rx. Hygeia holds a goblet from which a serpent drinks. VF. 3 edge nicks.
1683. Storer 5570 Silver. REPUBLIQUE FRANCAISE bust l. Rx. CONSEIL/D'HYGIENE/DE L'AISNE. 34mm XF. Oscar Roty, Sc.
1684. Silver French jeton. Storer 6000. Cock facing erect serpent. ET VIGIL ET PRUDENS. Rx. Palm tree encircled by serpent. Ex. COLLEGE DE/PHARMACIE/1778. 30mm Unc.
1685. Storer 6034, Freemn 735. Paris School of Pharmacy. AU SOLAGEMENT DE L'HUMANITE. A reort entwined by a serpent. Rx. A wreath of papyrus and other medicinal plants. 36mm chocolate bz. AU.
1686. Storer 6718. ARS LONGA VITA BREVIS. Bust Hippocrates r. Rx. SOCIETAS/MED. PARIS/INSTIT. 22 MART /1796. 32mm Oct. VF.
1687. Storer 6751. Bust Aesculapius l. Rx. SOCIETY/MEDICALE/DU/2me ARRONDISSEMENT/DE PARIS. 34mm choco bz. AU.
1688. Storer 7944. HARRY F. LINDMANN CHARLES & CROSS STS. DRUGGIST. Rx. GOOD FOR 10¢ IN TRADE. 20mm Br. VF/XF. (Attributed to Balt. Md.)
1689. D&H Middlesex 264. WM. BASIL BURCHELL. Unc. small hole as made.

1690. Middlesex 274. BASIL BURCHELL. Mostly red Unc.
1691. Angusshire 16, Storer 4979. DUNDEE INFIRMARY. XF. A few small rim bumps.
1692. Angusshire 32, Storer 5137. MONTROSE LUNATIC HOSPITAL. F/VF.
1693. Wiltshire 3. WILTSHIRE MINERAL WATER. R&B Unc.
1694. OB-GYN Medal. Bust r of helmeted female. Rx. SOCIETE /OBSTETRICALE/ET/GYNECOLOGIQUE/DE PARIS/ 1885. 34mm Bz. (Paris MM cornucopia). AU.
1695. Table full of medical apparatus. Rx. ESPOSIZIONE INTERNATIONALE DI MEDICINA E DI IGENE. ROMA 1894. 38mm silver AU.
1696. Conjoined busts of Napoleon III & Empress by Caque. Rx. AUTEUR DE PLUSIEURS OUVRAGES SCIENTIFIQUES arnd. ctr. WILLIAM ROGERS/DENTIST/270/ RUE ST. HONORE. 34mm Bz. Unc. (Paris mm CUIVRE pointed hand).
1697. LOUIS VIII ROI DE FRANCE. Bust l by J.J. Barre. Rx. CAISSE HYPOTHECAIRE. ORDce DU ROI 12 Jlet 1820. arnd. Aesculapius. machinery etc. 35mm Silver Oct. Choice toned Unc.
1698. PHILADELPHIA WHOLESALE DRUG CO. 50 YEARS OF SERVICE arnd. Rx. I WAS/PRESENT AT/THE/ GOLDEN JUBILEE/blank box/1717. SEPT. 29, 1938. 39mm gilded. Unc.
1699. HYGIENE ET PROPRETE PARIS. Male bust r. Rx. EXPOSITION UNIVERSELLE 1867 arnd. SYSTEME/ AMERICAIN. Cu. 24mm VF/XF.
1700. STATE OF NEW YORK JULY 4, 1855. arnd. NO REPEAL. Rx. TO/COMMEMORATE/THE PASSAGE/OF THE/PROHIBITORY/LIQUOR/LAW. Br. 27mm holed XF.
1701. Same, discolored VF.
1702. Encased 1949 1¢. DR. DRAKE'S THE CHILDREN'S COUGH REMEDY. AU.
1703. Encased 1953 1¢. BLOCK'S PHARMACY CALHOUN AT/BRACKENRIDGE. AU.
1704. Encased 1954D 1¢. HAWKINS/606 OXFORD ST/DRIVE IN PHARMACY. 2 pcs. Unc.
1705. Encased 1853D 1¢. CHALFANT PERRY/FT. WAYNE, IND./AMBULANCE SERVICE. AU. 2 pcs.
1706. Early English apothacary weight. F/M.D/R. Rx. F/M.D/ 1562. 25mm Br. F.
1707. Weight. GEORGIVS III. DEI.GRA. Laureated head r. Rx. DWT.GRA/2.11. 21mm Br. F.
1708. Weight. Royal monogram. G III R. Rx. Dw Gr/5:8. 19mm Br. F.
1709. Weight. GEO III/S D/10/. Rx. Dw.Gr./2.16/1772. 18mm Br. VF pierced at top.
1710. French weight. A crown and fleur de lis. VII D XII G. Rx. Ornate cross. 21mm Br. F.
1711. 6 miscellaneous US apothacary weights. Avg. F.
1712. Freeman No. 11. Bust r of Arloing. Vet school in background. Rx. scene of animal innoculation. 54 x 65mm plaquette. Bz. AU. Dr. Paul Richer, Sc. **PLATE**
1713. LE CHEMISTE. Obv. See PLATE. Rx. EATON CLARK COMPANY 100th ANNIVERSARY (1938). bldg. 75mm bronze. Dark XF.
1714. Obv. See **PLATE.** Rx. ARNOLD HOFFMAN & CO. INC. MANUFACTURING CHEMISTS arnd. 1940 125th Anniversary medal. 75mm Bz. AU.
1715. THE GOOD SAMARITAN. A.S. Hardin, Sc. Obv. **PLATE.** Rx. THOS. LEEMING & CO. INC. PHARMACEUTICAL SPECIALTIES./75th/ANNIVERSARY 1881-1956. 70mm bz. Unc. (MACO).
1716. JEAN PAUWELS 1936. bust l. by Huygelen. 70mm Bz. XF. Pauwels was prof. of organic chemistry & lecturer in pharmacy at several Belgian U's.
1717. Portrait plaque of Claude Bernard, a French chemist by Borrell. Rx. inscription in 13 lines. Alum. 80 x 110mm. XF. (See storer 313 where size is given as 75 x 120mm) **PLATE**
1718. Medal for Dedication of Pfizer Medical Research Laboratories 1960. Obv. bldg. in inscr. Rx. see **PLATE.** 75mm Bz. AU.
1719. ROBERT LINCOLN MCNEIL bust r. Rx. 50th/1914 ANNIVERSARY 1964/bldgs/McNEIL/LABORATORIES, INC. 63mm Bz. Unc.
1720. COLLEGE OF PHYSICIANS & SURGEONS COLUMBIA UNIVERSITY. Obv. **PLATE.** Rx. TWO HUNDRETH ANNIVERSARY 1767 1967. Abram Belskie, Sc. 70mm Bz. AU. (MACO)

ENGLISH CONDOR TOKENS

1721. Macclesfield Halfpenny. Cheshire 19. VF. Rare.
1722. Hampshire 89. SR. Bevois. XF/AU.
1723. Lancashire 57. **Daniel Eccleston.** Brown Unc. The same Eccleston responsible for the Eccleston medal of Washington.
1724. Lancashire 58. Daniel Eccleston. Brown Unc.
1725. Lancashire 105. Liverpool Halfpenny. VF.
1726. Lancashire 140. Rochdale Halfpenny. XF. Tiny edge nick.
1727. Middlesex 235. Bis I WM. Slave token. VF.
1728. Middlesex 295. Davidson's. R&B Unc.
1729. Middlesex 301. D.I. EATON. R&B Unc.
1730. Middlesex 305. Foundling Fields. VF/XF. Slight discoloration stain.
1731. Same, AU.
1732. Middlesex 351. Lackington's. Cleaned VF. (Bookseller).
1733. Middlesex 362a. Lyceum Strand., R&B AU. Circus token.
1734. Middlesex 391. Newgate Prison. AU.
1735. Middlesex 454. Piddock's. XF.
1736. Middlesex 928. London & Middlesex Halfpenny. Pitted XF.
1737. Middlesex 1026 Thomas Hardy. VF. rx corr. spot.
1738. Norfolk 14. Norwich halfpenny. VF.
1739. Same, XF.
1740. Same, AU.
1741. Mule. Rx. of Norfolk 20/Rx of Norfolk 26. Edge CURRENT EVERY WHERE. VF.
1742. Norfolk 23b. Norwich halfpenny. AU. slight discoloration stain.
1743. Norfolk 38. Norwich halfpenny. R&B Unc.
1744. Somersetshire 26. Bath Botanical Gardens. AU.
1745. Warwickshire 50. Birmingham Halfpenny. XF.

1746. Warwickshire 104a. Birmingham Mining & Copper Co. VF.
1747. Warwickshire 219. Lutwyche's. AU. (Die Sinker).
1748. Warwickshire 482. Lutwyche's farthing. F. Cleaned.
1749. Yorkshire 22. Hull Halfpenny. F.
1750. Yorkshire 60a. John Hands. Weakly struck XF. Slightly off center.
1751. Angusshire 21. St. Andrew's Church. VF.
1752. Lothian 13. Campbells Snuff Shop. R&B Unc.
1753. Lothian 46. Hutchinson's Halfpenny. F/VF. Tiny rim nick.
1754. Lothian 58. Leith halfpenny. VF.
1755. Lothian 60. Leith halfpenny. VF. Small edge nick.
1756. Dublin 253. Camac Kyan & Camac. Cleaned VG/F.
1757. Bell, Essex 2. British Copper Co. 1812. VF. Dig in obv. field above lion's head.
1758. Bell Warwickshire 8. Rose Copper Co. VF/XF.
1759. Davis 10 (See Bell note No. 4). J. FORREST & CO. Warcestershire. Probably a contemporary forgery. F.

MILITARY TOKENS & MEDALS

1760. Curto F165-25. Fort D.A. Russell, Wyo. Post Exchange. Obv. VF. Rx. corroded F.
1761. I-6. Army and Navy Commission, Lutheran Church, Mo. Synod. XF. Holed.
1762. N-17. U.S.S. LANCASTER. GOOD FOR ONE SHAVE. VF/XF.
1763. Same, VF.
1764. MEDAL OF HONOR ERIE, PA./SEP. 30/OCT. 1-2/ 1928. Rx. 38TH/REUNION/LEGION OF VALOR/ U.S.A./COMPLIMENTS OF/ODIN STOVE/MFG.CO. Iron 90mm XF. Holed at top.
1765. Old fire pumper. Ex. IN COMMEMORATION OF THE/ GRAND PARADE OF THE/PHILA FIRE DEPT/OCT. 16 1865. Rx. IN PEACE FIREMEN IN WAR SOLDIERS. Crossed flags, cannons, etc. 51mm WM AU. Holed. PLATE
1766. Ky. GAR Delegate's badge to 21st Nat. Encampment at St. Louis, Mo. Sept. 1887. PLATE
1767. 1892. GAR 26th National Encampment Badge. Washington, D.C. XF. Corr. spot on capitol bldg. PLATE
1768. Convention badge for the 1938 American Legion 20th National Convention in Los Angeles. XF. Complete with ribbon & hanger.

SOCIETY OF MEDALISTS

All of these are closed issues. They represent the finest of American Medallic Art by America's finest sculptors. All pieces are in mint condition unless specified otherwise. **A nominal minimum bid of $12.50 is requested.**

1769. 1930 No. 2. Dionysus & Satyrs on winepress. Paul Manship, SC.
1770. 1934 No. 9. Youth Fishing. Herbert Adams, SC.
1771. 1934 No. 10. American Abundance. Albert Laessle, Sc.
1772. 1936 No. 14. War and Peace. Albert Stewart, SC.
1773. 1937 No. 15. Love in Immortal. Robert I. Aitken, Sc.
1774. 1937 No. 16. Peace and War. Chester Beach.
1775. 1938 No. 17. Dance of Life. A. Stirling Calder, Sc.
1776. 1939 No. 20. Ceres' Blessing. John Gregory, Sc.
1777. 1940 No. 21. Aesop's Fables. Edmond Amateis, Sc.
1778. 1941 No. 23. Family and Country. Joseph E. Renier, Sc.
1779. 1941 No. 24. Artic Springweller, Sc.
1780. 1943 No. 27. African Animals. Anna Hyatt Huntington, Sc.
1781. 1944 No. 30. Riggers & Riverters. Mahonri Young, Sc.
1782. 1945 No. 31. Iwo Jima Flag Raising. Rene Chambellan, Sc.
1783. 1945 No. 32. Atomic Explosion. Berthold Nebel, Sc.
1784. 1946 No. 33. Peace. Joseph Kiselewski, Sc.
1785. 1944 No. 29. Inspiration. Richard Recchia. Original 2" silver.
1786. 1947 No. 35. Eternal Vigilence. Bruce Moore, Sc.
1787. 1947 No. 36. Wise Virgins. Henry Kreis, Sc.
1788. 1948 No. 38. Pursuit of Happiness. Thomas LoMedico.
1789. 1949 No. 39. Creation. Adolph A. Weinman, Sc.
1790. 1949 No. 40. Harmony. Leo Friedlander, Sc.
1791. 1950 No. 41. Man Must Sow to Reap. Donal Hord, Sc.
1792. 1950 No. 42. War is Death, Peace is Life. Cecil Howard, Sc.
1793. 1951 No. 44. Peace on Earth. W. Williams, Sc.
1794. 1952 No. 45. Pony Express. James Earle Fraser, Sc.
1795. 1952 No. 46. Boy Scouts. Karl Gruppe, Sc.
1796. 1953 No. 47. Fishing. Gifford Proctor, Sc.
1797. 1953 No. 48. Brotherhood. Peter Dalton, Sc.
1798. 1954 No. 49. Art Goddess. Abram Belskie, Sc.
1799. 1955 No. 51. Brotherhood. Malvina Hoffman, Sc.
1800. 1956 No. 53. Adam & Eve. John Angel, Sc.
1801. 1958 No. 57. Music & Drama. Jean de Marco, Sc.
1802. 1959 No. 59. Apache Fire Dancer. Allan Houser, Sc.
1803. 1959 No. 60. Beast & Fowl. Katharine Lane Weems, Sc.
1804. 1960 No. 60. Romulus & Remus. Leo Lentelli, Sc.
1805. 1961 No. 63. Pilgrim Landing. Adolph Block, Sc.
1806. 1961 No. 64. David & Goliath. Nathanial Choate, Sc.
1807. 1962 No. 65. Dancers & Bathers. Oronzio Maldarelli, Sc.
1808. 1962 No. 66. Our Land & Heritage. Carl Mose, Sc.
1809. 1963 No. 67. Spirit of Space Age. Karen Worth, Sc.
1810. 1963 No. 68. Glory of God. Joseph Coletti, Sc.
1811. 1964 No. 69. Understanding. Robt. Weinman, Sc.
1812. 1965 No. 71. Alaska-Hawaii. Margaret Grigor, Sc.
1813. 1966 No. 73. Nature, Inspiration. Robert Lohman, Sc.
1814. 1965 No. 72. Forest, Squirrels. Elizabeth Weistrop, Sc.
1815. 1967 No. 75. Flying Saucer. Herring Coe, Sc.
1816. 1970 No. 81. Uncle Remus. Julian Harris, Sc.
1817. 1973 No. 87. War and Peace. Mico Kaufman, Sc.
1818. 1972 No. 86. Alaskan Indians. John Edward Svenson, Sc.
1819. 1975 No. 92. Love. Bruno Lucchesi, Sc.

WORLDS FAIRS AND EXPOSITIONS

1820. AUSTRALIA seated female. Rx. MELBOURNE. Kangaroo. Ex. W.J. TAYLOR MEDALLIST/TO THE GREAT/ EXHIBITION/1851. 29mm Cu. F.

1821. THE BUILDING AT LONDON FOR THE/INTERNATION EXHIBITION/1851. below bldg. small head of queen between 2 cherubs. Rx 16 line inscr. giving dimensions etc. of the bldg. 38mm Cu. Plated WM. with fancy loop on top as made. XF.

1822. THE CRYSTAL PALACE FOR THE EXHIBITION/OF THE INDUSTRY OF ALL NATIONS/NEW YORK, 1853. Bldg. below. Ex. 9 line inscr. Rx. DESTROYED BY/FIRE/OCTOBER 5, 1858/IN 40 MINUTES/THE/AMERICAN INSTITUTE/OCCUPYING IT FOR THEIR ANNUAL FAIR/3000 VISITORS PRESENT. (Paquet, Sc.). 51mm WM. XF/AU. Scarce.

1823. Bust l of SIR JOSEPH PAXTON. Rx. THE PEOPLE'S CRYSTAL PALACE SYDENHAM/BEING A VAST REPOSITORY ON INSTRUCTION/AND AMUSEMENT/OPENED JUNE 1854. Bldg./9 line inscr. giving dimensions etc. (Allen & Moore, Sc.). 52mm WM AU.

1824. 1876 German Visitors Medal. Bust of the Kaiser. Rx. SEE HOW WE PROSPER. 2 allegorical female figures. 44mm Bronze. AU. Minor spotting. PLATE

1825. CENTENNIAL EXHIBITION. view of 3 bldgs below; Memorial Hall/Main Eshibition building/Horticultural Hall. Rx. Trumbull's painting of the signing of the Declaration of Independence. 48mm WM. XF. Holed at top. A few minor rim dents.

1826. EXPOSITION UNIVERSELLE D'ANVERS 1885. bldg. ctr. Rx. Robed male reclining in front of bldg. ANTWERPEN below. (Leop Wiener, Sc.) Cu. 31mm XF.

1827. Columbian Expo. Eglit 9. Alum. Choice Unc.

1828. Eglit 34. Alum. AU. Holed at top. Montage of all Presidents of US.

1829. Eglit 34A. Bronze. XF/AU.

1830. Eglit 36A. Cu. plated. XF.

1831. Eglit 82. Unc. A few minor spots. Republican candidates.

1832. 1904 World's Fair. LPE-25, Kr. 220. 50mm Unc.

1833. LPE-207, Kr. 361. AU. Zerbe Dollar.

1834. LPE-128, Kr. 368. Elder "1/2 NERVE". AU. Cu.

1835. Kr. 369. Elder's "PIKER'S PEAK". Alum. AU. Some field abraisions.

1836. 32mm Hudson-Fulton Celebration official medal. Silvered. Loop on top as made. AU.

1837. 1915 PANAMA PACIFIC EXPOSITION MEDAL OF AWARD. 71mm AU. PLATE

1838. 1933 World's Fair. Eglit CP-2. 57mm Official Medal. Unc.

1839. CP-29. Unc. Bird's eye view.

1840. CP-52. Unc. Dunham I MILL token.

1841. AMERICAN-ISRAEL PAVILION. bldg. ctr. rx NEW/YORK/WORLD'S/FAIR/1964-65. N. 19mm AU.

1842. AMERICAN-ISRAEL PAVILION. NEW YORK WORLD'S FAIR arnd. pavilion/1964-65 below. Rx. SHALOM. menorah and hebrew letters for shalom below. 32mm. Silver and bronze (2 pcs). Unc.

TOKENS AND MEDALS ARRANGED BY STATE LOCATION

1843. ALASKA: –/SOLLY'S/ALASKA/-/. Rx. GOOD FOR/ONE/SNORT. 29 x 29mm plastic. 4 pcs., all diff. colors. Unc.

1844. Map. ALASKA/EARTHQUAKE/MARCH 27, 1964. Rx. RICHTER/8.4. Richter scale to l. 39mm. 3 pcs. diff. metals. Unc.

1845. ALASKA PURCHASE CENTENNIAL 1867-1967. totem pole, flag ctr. Rx. KENAI PENINSULA CENTER FOR HUNTING, FISHING, CLAMMING. 39mm. Cu. Unc.

1846. Same, Obv. Rx. LODGE 1534 ANCHORAGE, ALASKA 1916-1967 arnd. Moose ctr. 39mm Nickel Unc.

1847. Same obv. Rx. BIRTHPLACE OF THE 1895 GOLD RUSH arnd. HOPE/CITY/ALASKA/1967. Silver plated Unc.

1848. SEWARD SILVER SALMON DERBY AUGUST 1969. Salmon ctr. Rx. GOOD FISHING Totem ctr. 35mm Cu. Unc.

1849. 36th ANNUAL ANCHORAGE FUR RENDEZVOUS group of eskimos holding blanket while another bounces from it. Rx. GREATER ANCHORAGE, INC. ANCHORAGE ALASKA 1971. Flag ctr. 39mm Cu. Unc.

1850. ALASKA STATE ELKS/20th ANNUAL/CONVENTION/SEWARD/ALASKA/1967/ASSOCIATION. rx. REDEEMABLE AT SEWARD LODGE 1773 arnd. GOOD FOR/$1.00/IN TRADE. 30mm Br. Unc.

1851. SEWARD CORNERSTONE OF AN EMPIRE. 4 animals ctr. Rx. ALASKA PURCHASE CENTENNIAL 1867-1967. Flag ctr. 37mm Alum. Unc.

1852. THERE WILL ALWAYS BE A FAIRBANKS DISASTER AID arnd. Busts of Hickel & Greuning ctr. Rx. FAIRBANK'S GREAT ALASKAN FLOOD NENANA. AUGUST 14-20, 1967. scene of flood ctr. No. 917. 3 pcs. 1 goldine, 2 Bronze. 39mm Unc.

1853. FREEDOM AMERICA conjoined busts of Miss Liberty & Indian. Rx. TOTEM COIN CLUB ANCHORAGE ALASKA. BINGLE/50¢/CHIP/1974. 33mm N. Unc 5pcs.

1854. ODD FELLOWS HALL/ANCHORAGE/COIN FESTIVAL/SHOW/AUCTION/SALE/OCT. 2-3, 1971. Rx. THE TOTEM/COIN CLUB/incused #/ANCHORAGE ALASKA. 31mm Br. 3pcs. No. 140, 142, 145. Unc.

1855. B.P.O.E./1351/moose head/ANCHORAGE, ALASKA. rx. 22ND ANNUAL ALASKA STATE CONVENTION MAY 1970. LUCHY/SOUVENIR/COINS/incused #. 41mm Br. No. 0016 & 0017. 2pcs. Unc.

1856. Parking token. AK 3050F. Unc. 2 pcs.

1857. ARIZ. SILVER DOLLAR/SUPERIOR/ARIZONA. Rx. GOOD FOR/10¢/IN TRADE. Br. 22mm XF.

1858. CAL: AINA/BANQUET/LOS ANGELES/CALIFORNIA/1975. rx. AMERICAN ISRAEL NUMISMATIC ASSOCIATION arnd. Symbol ctr. WM 38mm Unc. 2 pcs.

1859. COLO: WE MADE THE DESERT BLOSSOM AS THE ROSE arnd. 1870. wagon train ctr. below. 1920 view of farm. Rx. THE 50th ANNIVERSARY/OF/THE FOUNDING/OF/UNION COLONY/AND THE/CITY OF GREELEY/GREELEY, COLORADO/JUNE 15, 1920. 38mm Cu. XF. a bit dark. tiny edge nick.

1860. Jockey riding race horse. Rx. SOUVENIR OF 21st ANNUAL FAIR OF DANBURY AGL.SOC. arnd. Ctr. OCTOBER/7 TO 12/1889/DANBURY/CONN. 31mm WM proof.

1861. ILL: Tax token. Ill 22. El Paso. XF. Scarce.

1862. CONN: ODD FELLOWS HALL WATERBURY CONN. arnd. Bldg ctr. Rx. DEDICATION/OF ODD FELLOWS HALL/1845 1895. all seeing eye, 3 joined links/NOSA-HOGAN AND TOWNSEND/LODGES. 45mm Alum. Unc.

1863. ILL: THE HORTICULTURAL SOCIETY OF CHICAGO above. below Robed woman seated in a chair holding flowers. Rx. Wreath. (Ryden, Sc.) 48mm sil'd. XF.

1864. ILL: MASONIC FRATERNITY TEMPLE CHICAGO. bldg ctr. Rx HIGHEST COMMERCIAL BUILDING IN THE WORLD arnd. HAVE YOU/ANY/STOCK? 50mm Alum. Unc.

1865. DUNHAM/QUALITY FIRST FOR FIFTY YEARS/ 4 line inscr./C.A. DUNHAM COMPANY/400 WEST MADISON STREET/CHICAGO 6, ILLINOIS. Rx 1903-1953/6 line inscr. 63mm Bz. Unc.

1866. FOR MERITORIOUS SERVICE. AMERICAN HEART ASSOCIATION. Hand holding torch superimposed on heart. Rx. FOR/MERITORIOUS SERVICE/IN THE FIGHT AGAINST/HEART DISEASE/incused SAMUEL M. BUDWIG, JR./CHICAGO/HEART ASSOCIATION. 63mm Bronze Unc.

1867. KS: 31mm Heraldic Art silver Kansas statehood medal. Unc.

1868. KY: State seal. below. SOUTHERN EXPOSITION, LOUISVILLE, KENTUCKY. Rx. OPENS AUG. 1, 1883./ bldg./CONTINUES/ONE HUNDRED DAYS. 31mm copper proof.

1869. Same, WM proof.

1870. LA: MARDI GRAS NEW ORLEANS 1909. clown ctr. rx Lord's prayer within wreath. 19mm Br. AG.

1871. LA: CITIZEN'S MUTUAL INSURANCE CO. NEW ORLEANS arnd. CHARTERED/NOVEMBER 18th/1856. Rx. O. GAILLARD PREST H. CASTAREDE SECY arnd. DIRECTORS CHECK/JANUARY 19th/1867. (A.B. GRISWOLD & CO. LA.) 38mm choco. bronze. Unc. Rare.

1872. THE MAIN BUILDING/bldg/1378 BY 905 FEET. NORTH CENTRAL & SOUTH AMERICAN EXPOSITION NEW ORLEANS arnd. map ctr. 31mm WM prf.

1873. ME: DUNLAP AND CLAREMONT/GUESTS/OF PILGRIM/FARMINGTON/MAINE/SEPT 18-19, 1903. Rx Masonic insignia ctr. 39mm Cu. VF. Planchet slightly bent.

1874. Encased 1907 1¢. JAMES J. HARTLOVE BALTIMORE, MD./GOOD FOR 5¢ IN TRADE LIGHT & CAMDEN STS. 32mm VF.

1875. MARTHA WASHINGTON. bust l below. BALTO FEB. 22, 1875. Rx. PEGGY STEWART/ship/ANNAPOLIS/ OCTOBER 19, 1774. 23mm WM. F/VF. Rare. Ex-Fuld.

1876. MD: Dorman's liberty head. Rx incused J. RAMMEL/5. 24mm Br. VF.

1877. MA: Storer 200. Br. Unc. Boston Numismatic Society. 32mm.

1878. MA: Storer 291. Red hard rubber token for 1895 Christian Endeavor convention in Boston. 32mm AU.

1879. MA. Storer 511. WM 52mm XF. TRIENNIAL CONCLAVE Knights Templar 1895.

1880. MA; Storer 662. 50mm gilded copper RAWSON MEDAL. Ceres seated. issued by W.W. Rawson & Co. Seedmen, Boston. XF. Some rx field digs.

1881. MA: Storer 109. Medal of the Ancient and Honorable Artillery Company of Mass. 250th Ann. 1888. 48mm Choco. bz. AU.

1882. MA: Storer 895. obv. 2 fencers. Rx. HARVARD FENCING CLUB. 1888. (Inscr.) PIERPONT DAVIS. 41mm choco bz. AU.

1883. MA: Storer 1299. Arms of Mass. Rx. DEDICATION OF MONUMENT/SEPTEMBER 1903/LAKE GEORGE. 38mm choco bz. Unc. Minor spots.

1884. Storer 1827. 1880 Medal of the Worcester Continentals. (G. Lovett, Sc.). 49mm Bz. Unc. Light circular obv. stain.

1885. Rare ANA gold medal. COLLECTORS CLUB OF BOSTON 15th ANNIVERSARY arnd. Ctr. A.N.A./CONVENTION/BOSTON/1960. 3 pcs.; gold, silver & silvered bz. Rx. copy of pine tree shilling. 25mm. Unc.

1886. 67 x 91 mm Mass. Bay Tercentenary Plaque. Pond No. 2. AU. PLATE

1887. MARYLAND STATE AGRICULTURAL & MECHANICAL ASSOCIAN. arnd. CHARTERED 1867. Rx. wreath. Obv. long but light scratch in field. 46mm, choco. bz. XF/AU.

1888. Rare Maryland medal struck by US Mint. Julian SC-5. Baltimore Female College. 50mm Bronze. Julian states that this medal was struck only in silver. I guess the Mint records don't show everything. Both obv and rx have minor field scratches. Still attractive. medal by R. Lovett. XF/AU. PLATE

1889. Portrait bust of ISSAC RIDGEWAY TRIMBLE/SURGEON. Storer 3566a, Freeman 524. Ridgeway was a famous Baltimore doctor. This medal was given as a gratuity to lecturers selected every 3 years for the Trimble Foundation. J.M. Miller, Sc. 56 x 78mm Bz. XF. (MACO) PLATE

1890. Obv. bust r. Rx. University seal. below. TO/FRANK JOHNSON GOODNOW/PRESIDENT/1914-1929/FROM HIS COLLEAGUES/JUNE 11, 1929 (MACO). (Johns Hopkins U). 68mm Bz. Unc.

1791. Uniface plaque. 97 x 142mm Bz. Portrait of DANIEL COIT GILMAN by Hans Schuler. Gilman was the 1st President of Johns Hopkins. XF. PLATE

1891. GRAND LODGE OF FREE AND ACCEPTED MASONS MICHIGAN. various symbols ctr. Rx. TO COMMEMORATE/THE/SEMI CENTENNIAL/ANNIVERSARY/ GRAND LODGE F&AM/MICHIGAN/JANUARY 24, A.L. 5895/WM. H. PHILLIPS G. MASTER/J.S. CONOVER, G. SEC. Alum. 48mm Unc. Pierced at top with blue ribbon thru.

1892. 250th Anniversary of Detroit medal. Rene Chambellan, Sc. (1951). Scene of Dacillac landing in a boat. Indians watching. Rx. View of modern Detroit. 74mm Bz. (MACO). Unc.

1893. GOVERNOR OF MICHIGAN. INAUGURATION/1965. facsimile sig. of GEORGE ROMNEY. Rx. WATER WINTER WONDERLAND. flying bird ctr. 78mm Bz. XF/AU. (MACO)

1894. MN: E.R. WILLIAMSON & CO/MAKERS/OF/PENNIES/ AND/PARAPHERNALIA/FOR/R.A. CHAPTERS/ MINNEAPOLIS, MINN. Rx. usual chapter penny rx. Red Unc. 31mm.

1895. **X RARE COAL TOKEN.** oval laminated cardboard. Obv. see **PLATE.** Rx. GOOD FOR/FIVE CENTS/IN MERCHANDISE/J.R. CROWE/PRESIDENT/THE J.R. CROWE COAL & MINING CO. 37 x 37mm. Unc.

1896. IN COMMEMORATION OF NATIONAL DEMOCRATIC CONVENTION/JUNE 1888/small cameo bust of DAVID R. FRANCIS/bldg/EXPOSITION AND/MUSIC HALL/ ST. LOUIS, MO. Rx. A PUBLIC OFFICE IS A PUBLIC TRUST. 4 cameo portraits of CLEVELAND, TILDEN, JACKSON and JEFFERSON. 45mm WM. AU.

1897. MT: COSMOPOLITAN HOTEL HELENA MONTANA/ BAR/SCHWAB/AND/ZIMMERMAN/PROPRIETORS. Rx GOOD FOR/12 1/2¢/S AND Z/IN TRADE. N 24mm VF.

1898. MT: JOHNSON & BURK/THE TURF/SALOON/ANACONDA. Rx. GOOD FOR/ONE/DRINK/OR CIGAR. 21mm N. VF. holed at 3:00.

1899. NV: E. EDWARDS/WELLS/NEVADA. Rx. GOOD FOR/ 25¢/IN TRADE. 24mm Br. VF. some old field marks.

1900. Seal of the Society of the Cincinnati. Rx. within wreath; COMMEMORATING/THE MEETING OF THE/GENERAL SOCIETY/OF THE CINCINNATI/AT EXETER/NEW HAMPSHIRE/JUNE 17, 1920. 42mm choco bz. AU.

1901. COMMEMORATIVE OF THE ARMORY FAIR/DEC. 1881/armory/9th REGT/N.J.N.G. Rx. C Co.monogram within wreath. 27mm gilt proof.

1902. Same, brass proof.

1903. Allegorical scene PAC Co. 1893. see **PLATE**. Rx. CAST BY/PASSAIC ART CASTING CO./PASSAIC, N.J./PROCESS PATENTED/FINE CASTINGS IN BRONZE BRASS/GERMAN SILVER AND ALUMINUM. 38 x 66mm. Alum. AU.

1904. NATIONAL 4-H CONFERENCE. 4 leaf clover ctr. Ex. WASHINGTON, D.C./JUNE 13-19, 1959. Rx. (insc) HON. JAMES C. AUCHINCLOSS/FROM/THE NEW JERSEY 4-H CLUB/BY/F. NELSON WARBELL/FREEHOLD, N.J. 77mm Bz. XF.

1905. ARTHUR JOHNSON & CO./STUDENT/DISCOUNT/ COIN/16 E 42nd ST. N.Y./OPP. HOTEL MANHATTEN. rx. GOOD FOR 15% DISCOUNT/FROM/CATALOG/IF PRESENTED/BY A/BONA FIDE/STUDENT. 28mm Cu. AU.

1906. THE EGYPTIAN OBELISK/obelisk/WAS TRANSPORTED FROM EGYPT AND/ERECTED IN CENTRAL PARK, NEW YORK, 1880. Rx. CORNERSTONE LAID BY THE GRAND LODGE F.A.M. STATE OF N.Y. masonic symbols ctr. 33mm WM prf. Uneven planchet.

1907. 50mm silver American Institute Award medal by Lovett. Inscr. MERICK & TOWN/FOR A/STEAM HAMMER/ 1848. XF. Several small rim dents.

1908. 50mm American Institute MEDAL OF EXCELLENCE. similar to above but different dies. Bronze. Inscr. MARKHAND & POOLE MGF. CO./FOR/SOLID WHITE METAL/ SADDLERY HARDWARE/1880. XF but inscribed area pockmarked.

1910. 62mm American Institute Medal by G. Lovett. THE MEDAL OF SUPERIORITY. Inscr. DANA BICKFORD/ FOR KNITTING MACHINES/& SAMPLES OF WORK. Bronze. XF/AU. slightly discolored.

1911. Polish-American Medal. 50 CIO LETINA ROCZICA POWSTANIA MARODOWECO. W. ROKU 1830. Ctr. coat of arms. Rx. TOWARZYSTWO ZJEDNOCZENIA POLAKOW W AMERYCE arnd. Ctr. BRACIA BRACIOM /NA WOLNEJ/AMERYKANSKIEJ/ZIEMI/29/LISTOPADA 1880/ROKU/NEW YORK within wreath. (by Demarest). 45mm WM proof.

1912. GRAND CHAPTER R.A.M. STATE OF NEW YORK 1798 1898 arnd. arms ctr. Rx. ALBANY FEBRUARY 1ST 2ND & 3RD 1898. LAUS DEO arnd. masonic pillars ctr. 44mm choco. bz. Unc.

1913. Arctic explorer waving toward ships. KANE LODGE/ F&AM/NO. 454/NY/5858. Rx MEETINGS 1ST 3RD & 5TH TUESDAYS arnd. VISITOR ctr. 41mm bronze. XF.

1914. SIR JOHN B. MULLERN, GRAND COMMANDER K.T. OF NEW YORK STATE. bust l, seal below. Rx. ONE HUNDRETH ANNIVERSARY, GRAND COMMANDERY, STATE OF NEW YORK. Bust ctr of DEWITT CLINTON. seal below. 51mm bronze. XF.

1905. CLASSIFIED TELEPHONE DIRECTORY. NEW YORK TELEPHONE COMPANY arnd. book of YELLOW PAGES ctr. Rx. 75 YEARS OF/WHERE TO BUY IT/ SERVICE FOR HOME/AND BUSINESS/1878. 50mm Bz. Unc. (MACO)

1916. 1928 Brooklyn Bridge Medal. Small bust of Washington. Below a 12 line quotation from GW's speech to his troops at the Battle of Long Island. Rx. Memorial Portal to the Brooklyn Bridge. 52mm bronze Unc.

1917. Hanging badge with tattered ribbon. BROOKLY on bar. 37 x 37mm oval medal BATTLE OF LONG ISLAND. soldier ctr. Rx. MARYLAND MEMORIAL DAY/AUG. 27th/1776 1895. Monument ctr. Md. arms below. Choco. bz. XF.

1918. To l, robed woman holding wreath. BROOKLYN/HISTORICAL/PAGENT/1913. Rx. 12 line legend naming every officer of the pagent except the janitor. 31mm bz. Unc. Loop at top as made.

1919. YADKIN LUNCH ROOM SALISBURY, N.C. arnd. 25/ MDSE. ONLY. Rx. INGLESCHERLOH CO. etc. 25mm Cu. VF.

1920. Bust of woman, 1937 below. Rx. Blank. 21mm Br. VF. According to our consignor, this is a whore house token, 1937 being the street number of the "house" in Cincinnati.

1921. PRESENTED BY THE COUNT AND COUNTESS/ MAGRI. standing paid ctr. Rx. ARCH ST. MUSEUM PHILA. THE FAVORITE FAMILY RESORT arnd. 9 line inscr. ctr. See TCP-21 for story and pic. 31mm WM proof.

1922. THIRTEENTH REGIMENT N.G. PA. ORGANIZED SEPT. 23, 1878. bust l ctr. Rx COMMEMORATIVE OF THE ARMORY FAIR/APRIL 1880/bldg/SCRANTON CITY/GUARD/ORG. AUGUST 14, 1877. 27mm WM proof.

1923. Black hard rubber. GEO. H. KEYSER/TRUSSES/ BRACES & C/140/WOOD STREET/PITTSBURGH. Rx PROPRIETOR/OF/PECTORAL SYRUP/AND/IMPROVED/BLOOD SEARCHER. 31mm F. holed at 3:00.

1924. Head of Zeus. Rx. Greek letters across to. /COPY OF OLYMPIC MEDAL/PITTSBURGH/OLYMPIC MEET/

1911/Greek town ctr. /EN. AOHNAIE/1906. 32mm Cu. XF. Small edge nick.

1925. PITTSBURGH & MEXICAN TIN MINING CO. 1891. arms ctr. Rx. COMMEMORATING/FIRST/CAR LOAD OF/METALLIC TIN/PRODUCED/IN/NORTH AMERICA. 39mm WM. AU.

1926. COLUMBUS CENTENNIAL MEDAL 1492 1892. Bust l. Rx. SOUVENIR/OF THE/PITTSBURGH/EXPOSITION/ ALUMINUM MADE/BY THE PITTSBURGH/REDUCTION/COMPANY. 39mm Al. XF.

1927. SEAL OF THE CITY OF ALLEGHENY, PA. Seal ctr. Rx. SEMI-CENTENNIAL OF ALLEGHENY CITY arnd. HELD/JULY 17/1890 within wreath. 39mm WM AU. Holed.

1928. PITTSBURGH EXPOSITION/SOCIETY. bldg/EXPOSITION/OF/1878. Rx. WESTERN PENNSYLVANIA NUMISMATIC SOCIETY PITTSBURGH, PA. arnd. FOUNDED/JUNE 14th/1878 within wreath. 34mm WM XF. Holed at top.

1929. PITTSBURGH EXPOSITION/bldg/SOCIETY/1879/W.P. N.S. No. 2. Rx. Same as above. 34mm WM tarnished AU.

1930. MRS. SUSANNA WESLEY, TEACHING HER SON JOHN. FEED MY LAMBS. boy at knee of mother ctr. Rx. SUNDAY SCHOOL CENTENARY OFFERING/1866 /RELIGION AND SCIENCE/bldg/DICKINSON/COLLEGE. within ctr. circle. 41mm WM proof. AU.

1931. ATLAS ASSURANCE COMPANY LIMITED/. . . PRESENTED TO/MATHER & COMPANY/PHILADELPHIA, PENNSYLVANIA . . . 77mm bronze. Unc. **PLATE**. Uniface.

1932. Allegorical figures representing Friendship, Love and Truth. Rx. IOOF/GRAND NATIONAL/CELEBRATION OF THE/FIFTIETH ANNIVERSARY/PHILADELPHIA/ APRIL 26, 1869. 51mm WM. VF/XF. holed at top.

PLATE

1933. Encased 1921 1¢. SOUVENIR 250th ANNIVERSARY OF PAWTUCKET, R.I./COMPLIMENTS/SLATER TRUST COMPANY. Bright AU.

1934. TX: GOOD FOR/50/CENTS/IN/MERCHANDISE. Rx. AT H.B. CLAY'S/STORE/PINE, TEXAS. 24mm Br. AU.

1935. TX??. VICTORIA/SALOON. Rx. GOOD FOR/25/IN TRADE. 3 stars to either side. 24mm Nickel. corroded VF.

1936. MERCI BOX CARS TO VERMONT AND NEW YORK 1948 BY REPUBLIC OF FRANCE. box car, state seals below. Rx. 350 ANNIVERSARY OF DISCOVERY OF LAKE CHAMPLAIN BY SAMUEL DE CHAMPLAIN. Landing scene ctr. 31mm Cu. Unc.

1937. 175th ANNIVERSARY NEWPORT VERMONT. 1968. 5 flags seal etc. ctr. Rx. 50th ANNIVERSARY/CITY OF /NEWPORT VERMONT riverboat ctr. 39mm Sterling Proof.

1938. CITY OF BURLINGTON, VT. ORGANIZED FEB. 21, 1865. town hall ctr. Rx. A SOUVENIR OF THE GRAND WINTER CARNIVAL. FEB. 1887. Sledding scene ctr. 34mm WM AU.

1939. MONUMENT SAMUEL DE CHAMPLAIN. BURLINGTON, VT. 17 JUILLET 1903. Monument ctr. Rx. SOUVENIR DE LA REINE DES VILLES DU VERMONT. E.U. BURLINGTON. View of town from lake ctr. 39mm Br. XF/AU. holed at top.

1940. VA: THE VIRGINIA AGRICULTURAL, MECHANICAL & TOBACCO EXPOSITION arnd. SOUVENIR/ag. implements ctr. Rx. RICHMOND VIRGINIA JACKSON. Statue ctr. 39mm WM Tarn. AU. holed at top.

1941. MILWAUKEE PIONEER CLUB. arms ctr. of settler greeting indian. Rx. Seal of the City of Milwaukee. 28mm 14k **GOLD** (5 dwt). AU. double loop at top as made.

MISCELLANEOUS TOKENS

1942. Brunswick token. GOOD FOR/5¢/A.M./IN/TRADE. Rx BBC-9b. slightly dark VF.

1943. No. 5039 but Unl Rx — between BRUNSWICK BLAKE but no ornament. N. G/VG.

1944. GOOD FOR/5¢/DURAND'S/IN TRADE. Rx. BBC-8. VF.

1945. GOOD FOR/10¢/G.W. KILMER/PROP/AT THE BAR. Rx. BBC-10a. N. VF.

1946. GOOD FOR/5¢/IN TRADE/H.W. WALLACE. Rx BBC- but unl. var. Alum. VF.

1947. Rare Sales Tax token. Sm-l. R8. F/VF.

1948. Bolen's PIONEER BASE BALL CLUB. player at bat. 32mm WM dark XF.

1949. Sage Historical token No. 3. FANEUIL HALL, BOSTON, MASS. 31mm Brass Unc. minor spots.

1950. Sage Historical No. 10. Liberty Tree. R&B Unc.

1951. Sage's Numismatic Gallery No. 2. Henry Bogert. Cu. Stained XF.

1952. THE FIRST AMERICAN COIN COLLECTOR. Spaniard greeting indians. Rx 5 line quote from Augustus Heaton/ THE PRIVATE TOKEN OF/blank./1911. 39mm SILVER XF. small rim dent. Rare in silver.

1953. MAJ. JOHN ANDRE OCTOBER 1, 1780. bust r. Rx OLD DUTCH CHURCH, TAPPAN, WHERE MAJ. ANDRE WAS TRIED. Church ctr. 34mm cu. Unc.

1954. MONUMENT ASSOCIATION OF THE CAPTURE OF ANDRE TARRYTOWN, NY. monument ctr. 1880. Rx both sides of medal awarded for his capture. 33mm WM proof.

1955. Same, Cu. Unc.

1956. CHARLES STRATTON KNOWN AS GENL. TOM THUMB. Thumb standing on desk. Rx. horses pulling coach, inscr. 39mm WM prf. a few rx abraisions. See Survey p.411.

1957. PRO PATRIA ET GLORIA SWANSON OARAMOUNT. MADAME SANS GENE bust r. Rx. LIBERTE FRATERNITY EGALite A PARAMOUNT PICTURE/SANS GENE MEANS/YOU'LL NEVER WORRY. 26mm Br. AU.

1958. NATIONAL HORSE SHOW ASSOCIATION" OF AMERICA 1883. prancing horse ctr. Rx. MEMBERS BADGE NOT TRANSFERABLE. 31mm WM proof.

1959. HOPALONG CASSIDY WILLIAM BODY. bust ctr. Rx. GOOD LUCK FROM HOPPY; horseshow ctr. 31mm Alum. XF.

1960. Man seated on pot labled CAVE OF THE WINDS. Rx. THIS CHECK WILL ENTITLE/HOLDER/TO ONE FIRST/CLASS PASSAGE/INTO THE CAVE/OF THE WINDS. 35mm Alum. AU.

1961. PI KAPPA ALPHA FRATERNITY. FOUNDED 1868. arms ctr. Rx. I WAS MADE A MEMBER/COLLEGE/ CHAPTER/NAME/DATE. 29mm tarnished WM XF.
1962. WASHINGTON LAFAYETTE jugate busts l. Rx. 4 JUILLET 1776/14 JUILLET 1789/JOURNEE/DE/PARIS /1917. 29mm Br. XF. Looped as made.
1963. GROTONA MOTORCYCLE CLUB/ANNUAL RACE ABOUT 1917. motorcyclist ctr. Rx. (Inscr) OLIVER C./ BERCKHEMER. 33mm scalloped edges. Silver AU. Holed at top as made.
1964. Seal of O.U.A.M. Rx. 31ST/ANNIVERSARY/JULY 8TH/1876 within wreath. 21mm WM. Toned Unc.
1965. UNION IS STRENGTH arnd. two hands shaking ctr. Rx. DO YOUR DUTY 1846. beehive ctr. 17mm Br. XF.
1966. TREASURY AWARD Minuteman ctr. Rx. 1941 FOR PATRIOTIC SERVICE 1945. WAR FINANCE. Iowo Jima Flag raising ctr. (inscr) I.R. ALTER. 35mm Silver XF.
1967. NLA in script letters. Rx. GOOD FOR/10/CENTS. (in small letters) KOEHLER. 21mm Cu. F.
1968. PUNTIGAM/1.LITER/BIERZEICHEN. Rx. BLANK. 27mm zinc XF.
1969. CITY OF VICTORIA VANCOUVER ISLAND INCORPORATED A.D. 1862. small oval bust of Queen Eliz. surrounded by angels etc. Rx. VICTORIA NUMISMATIC SOCIETY BRITISH COLUMBIA arnd. CITY OF VICTORIA/CENTENNIAL/1862-1962/CAPITAL OF. 39mm Silver Unc.
1970. ADVERTISING NOVELTIES/J.K. CRANSTON/GALT. ONT./COINS ETC. Rx. AMERICAN NUMISMATIC ASSOCIATION 1902/PRES./B.P. WRIGHT, M.D./VICE PRES'S/A.R. FREY/J. GIBBS. 34mm Cu. Unc.
1971. FOUR GENERATIONS OF THE BRITISH ROYAL FAMILY. 4 conjoined busts, Victoria last. Rx. arms/ REMINGTON/TYPEWRITER/100 GRACE CHURCH STREET E.C. 32mm Cu. VF/XF.
1972. HACIENDA VEGA REDONDA. 2/ALMUD. Rx. Same. 31mm Br. Tarnished XF.
1973. RAFAEL BALLESTAS. Mortar and pestle below. Rx. MITAD. 23mm Brass. AU.
1974. CENTENARIO DE OLMEDO. ESPOSICION AGRICOLA arnd. 19 DE MARZO/DE 1880. Rx. PREMIO ACORDADO/POR EL/COMITE OLMEDO within wreath. 31mm copper proof.
1975. MORINS HOTEL/hotel/LIMA. Rx. BANOS TIBIO 1859. I ctr. 19mm Cu. VF. Light rx. corr.
1976. PRIMERA ASAMBLE LEGISLATIVA. 16 OCTUBRE 1907. arms ctr. Rx. MANILA. 39mm Cu. AU.
1977. GVSTAV II ADOLF KOENIG V SCHWEDEN. 1594/ bust ctr./1632. Rx. 7 line inscr. (1932). 36mm Silver. AU.
1978. Scene of cherub leading priest with mitre.430 1930. Rx. XV/CENTENARIO/DEL/GLORIOSO TRANSITO/DE/ SAN AGUSTIN/MANILA/1930/PP.AGYSTINOS Y RECOLETOS. 34mm Sil'd. XF.

MEDALS STRUCK BY THE U.S. MINT

1979. PR-25, Baker 156. Cu. AU.
1980. PR-27, Baker 91. Silver AU.
1981. PR-29. Silver XF/AU.
1982. PR-29 but no P on truncation of Jackson's bust. Proof silver.
1983. PR-30 but no P on bust of Lincoln. Silver toned AU.
1984. PR-31 but no B on truncation of Lincoln's bust. Silver proof.
1985. PR-32. Silver proof.
1986. PR-37 but no P on truncation of Lincoln's bust. Proof silver.
1987. PR-39. Silver AU.
1988. PR-39 but no B on truncation of Lincoln's bust. toned silver AU.
1989. Same, silver proof.
1990. PR-41. silver AU.
1991. Same, silver proof.
1992. MI-4. Stony Point Medal. Choco. bz. Choice Unc.
1993. CM-2, Baker 279. signed by Paquet. Silver AU.
1994. CM-11. Dark & discolored WM. XF.
1995. MT-23. Washington Cabinet Medal. Choco. Bz. AU. few spots.
1996. AM-39. Mass. Charitable. Silver XF. Holed at top.
1997. AM-41. 1890 Exhibition. Toned Silver AU.
1998. Same, but 1892. Struck outside the mint. Silver XF.
1999. Early strike of the U.S. Mint medal authorized by Congress for Charles LIndbergh. 71mm bronze Unc.

MISCELLANEOUS MEDALS

2000. Betts 224. Admiral Vernon Medal. Tarnished XF.
2001. Betts 564. Admiral Keppel Medal. VF.
2002. Storer 3757a, Freeman 557. V.D. Brenner's portrait medal of the famous surgeon WILLIAM H. WELCH. 57 x 76mm bronze AU. **PLATE**
2003. 1919 ANS Medal by Anna V. Hyatt of Joan of Arc. 65mm Bronze. AU. **PLATE**
2004. Lindbergh Medal. Rx. inscr. commemorating Lindy's flight. 82mm bronze XF. Julio Kilenyi, Sc. **PLATE**
2005. CHILDREN'S YEAR. Rx. CHILDREN'S BUREAU/ UNITED STATES/DEPARTMENT OF LABOR/AND/ WOMAN'S COMMITTEE/COUNCIL OF/NATIONAL/ DEFENSE. Chester Beach, Sc. (MACO). 51mm bronze. AU. **PLATE**
2006. 125mm unlisted Lafayette plaque. Uniface. Rx prepared for screw-in mounting. XF. **PLATE**
2007. 110mm bronze Goodyear plaque. AU. A few field marks. **PLATE**
2008. Society of Colonial Wars Medal. Rx. copy of Betts 142 (Louisburg Founded). 56mm Bz. Choice AU. **PLATE**
2009. JENNY LIND MEDAL. 45mm WM AU. **PLATE**
2010. Pacquet's John Witherspoon Medal. Statue ctr., inscr. around. Rx. Open book. Below STRUCK BY AUTHORITY OF THE/CENTENNIAL COMMITTEE/OF THE PRESBYTERIAN/CHURCH IN THE U.S.A./JULY 4th, 1876. 55mm choco bz. Unc. **PLATE**
2011. COLONEL SAMUEL COLT 1814 1914. Rx. TO/COMMEMORATE/THE/ONE HUNDREDTH ANNIVERSARY /OF THE BIRTH OF/COLONEL SAMUEL COLT/INVENTOR AND MANUFACTURER/REVOLVING FIRE-

ARMS/JULY 19, 1814. 51mm Sterling silver. AU. Light field abrasion. **PLATE**

2012. Medal for the 1887 Centennial of the Constitution. Rx. 10 line insc. 50mm choco bz. Unc. Few spots. **PLATE**

2013. LEVI ESHKOL/PRIME MINISTER/OF ISRAEL. bust ctr. Rx. THE/SIX-DAY/WAr/5-10 JUNE/1967. menorah. 51mm bronze Unc.

2014. LIGHT'S DIAMOND JUBILEE 1954. Hand holding globe. Rx. LIGHT FOR FREEDOM/POWER FOR PROGRESS/COMMEMORATING/THOMAS EDISON'S/INVENTION OF THE/FIRST PRACTICAL/INCANDESCENT/LAMP/OCTOBER 21, 1879. 76mm Bronze Unc.

2015. 1942 Official ANA badge. Cincinnati, Ohio. AU.

2016. 1947 Official ANA badge. Buffalo, NY. Unc.

2017. 1948 Official ANA badge, Boston, Mass. Unc.

2018. 1971 ANA Convention medal FOR MERIT OF EXHIBIT. Small bust of Washington. Lamp of learning. Uniface. 57mm bronze. Unc.

2019. 75mm ANA 75th Anniversary medal 1966. Busts of Heath, Jerrems & Hooper. Bronze Unc.

2020. SCHUYER MONUMENT MEDAL. Rx. PRESENTED TO/THE CITY OF ALBANY/IN LOVING MEMORY/OF HIS WIFE BY/GEORGE C. HAWLEY. 36mm gilt bz. Light corr spot on rx. **PLATE.** Unc.

2021. Rare Olympic Medal. Bust of Wilhelm II. Rx. DEUTSCHER REICHSAUSSCHUSS FUR OLYMPSCHE SPIELE arnd. DEM SIEGER/IM OLYMPIA PRUFUNGSKAMPF. 51mm Bronze. XF. tiny rim nk. Light spot of corr within a few of the letters, really not too significant. **PLATE**

2022. 57mm silver Official medal for George VI coronation in original box of issue. Unc.

2023. 55mm. Golden anniversary of Elizabeth's reign in 1897 in original box of issue. Silver Unc.

2024. Same, Un bronze. Unc.

2025. French Mint medal by Coudray. Rx. stacked arms of war. 66mm Bz. XF. **PLATE**

2026. Henley Regatta Medal. Hipp. LeRoy, Sc. Rx. 16 line inscr. (1907). 61mm Bronze XF. **PLATE**

2027. French Mint Medal, Coudray, Sc. Rx. Sledding scene. 51 x 68 mm Bz. XF. **PLATE**

2028. "A L'AUBE DE LA VICTOIRE. G. DeVreese, Sc. Rx. inscr. 55 x 71mm Bronze. XF. **PLATE**

2029. "TO the Glory of the Armies" J. Legastelois, Sc. Rx. draped flags. 48 x 62mm Bronze. AU. **PLATE**

2030. ETUDE. B. Moria, Sc. 41 x 71mm Silver. XF. **PLATE**

2031. Joan of Arc. Daniel DuPuis, Sc. Rx. Inscr. 41 x 68mm Bronze AU.

2032. Mother & Child. Rx. cherubs ringing a bell. 48 x 61mm Silver. XF. **PLATE**

2033. Old man & child at the sea. Dupre, Sc. Rx. gulls flying in from the sea. 51 x 63mm Silver. XF. **PLATE**

2034. "STEIERMARK" 112 x 135 uniface bronze plaque. W. Cosser, Sc. 1913 No. 105. XF. **PLATE**

2035. 117mm rather crude cast bronze medal of W.A. MOZART. Unsigned. Uniface XF. **PLATE**

2036. LES CHARS AVANT GARDE DE LA VICTOIRE. Morlon, Sc. French Mint WM I medal. 57 x 97mm bronze. AU. **PLATE**

2037. The Ladies of the Red Cross. Rx. Allegorical Peace hovering over fallen nurse. 53 x 70mm Bronze. XF. French Mint. **PLATE**

2038. Portrait medal of Leon Gambetta, Premier of France 1881-2 by Oscar Roty. Rx. inscr. 68mm Bronze XF. **PLATE**

2039. Portrait medal of Sadi Carnot, President of The French Republic by Jules Clement Chaplain. (1887). Rx. Open book, fasces, inscr. 72mm Bronze. XF. French Mint. **PLATE**

2040. Archeology Academy of Belgium Medal. Leopold Wiener, Sc. Beautiful nude representation of an Egyptian queen. Struck for the International Archeological Conference in 1866. 58mm chocolate bronze. AU. **PLATE**

2041. PROVIDENCE LODGE OF ROYAL BRITONS NO.I arnd. Britannia seated on a lion ctr. Ex. ESTABLISHED JULY 8/1811. Rx. WE HAVE BEEN PROSPEROUS. AMITY. Seated man reading a book. All-seeing eye above. 53mm WM. XF/AU. Artfully plugged at top. **PLATE**

2042. MATERNITY. Oscar Roty, Sc. Rx. wreath. 36mm Silver XF. **PLATE**

2043. ENGLAND EXPECTS EVERY MAN WILL DO HIS DUTY. bust I. Rx. SHIPWRECKED FISHERMEN & MARINERS BENEVOLENT SOCIETY 1839. arnd. Ctr. 1848/ANNUAL SUBSCRIPTION/2s 6d. 43mm WM. holed at top. F. many edge dents & field marks. **PLATE**

2044. HYMENEE. S.E. Vernier, Sc. Rx. flowers. 37 x 40mm Silver. AU.

2045. Verdun medal by Vernier. Rx. castle. 36mm silver XF. **PLATE**

2046. Same, bronze XF.

2047. Fountain at Karlsbad. W. Seidan, Sc. 8 line insc. in rx. 43mm chocolate bronze. Several tiny edge nicks. XF/AU. **PLATE**

2048. George II medal. 1743. Med. III. George II No. 215. Battle of Dettingen. Rx. Justice trampling Liberty. Obv. VF. Rx. F. **PLATE.** Rare.

1629

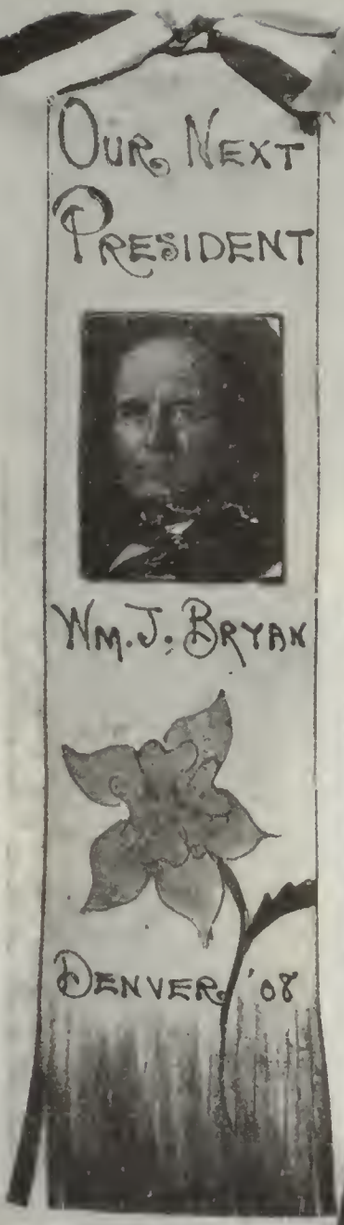

1668

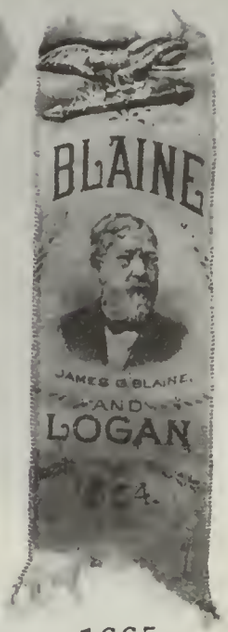

1665

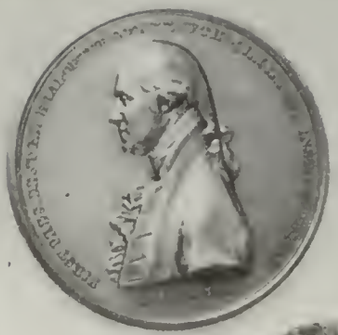
1598

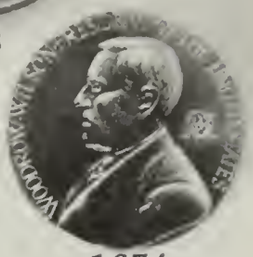
1674

1712

1713

1714

1715

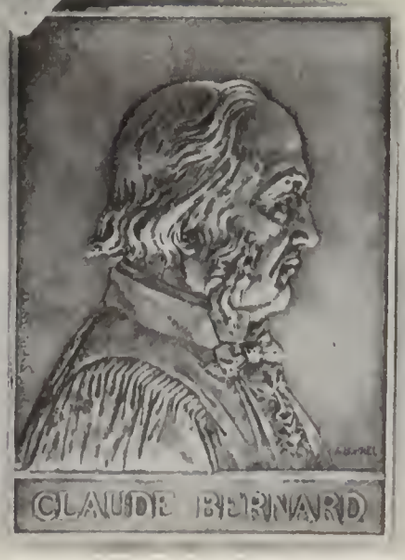

1717

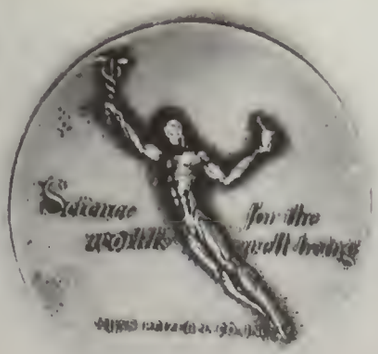

1718

1720

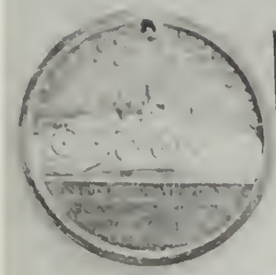

1765

1766

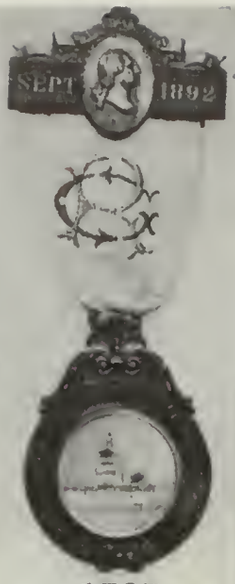

1767

1824

1837

1889

1895

1886

1888

1903

1891

1931

1932

2002

2003

2004

2005

2006

2007

2008

2009

2010

2011

2012

2020

2021

2025

2026

2027

2028

2029

2030

2031

2032

2033

2034

2035

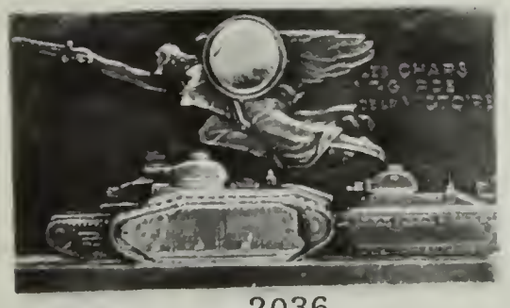

2036

2037

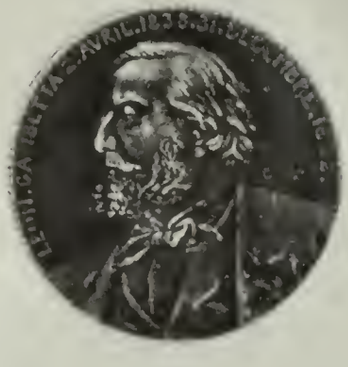

2038

2039

2040

2041

2042

2043

2044

2045

2047

2048

Presidential
Coin and Antique Co. Inc.
6204 Little River Turnpike Alexandria, Virginia 22312

H. JOSEPH LEVINE
703—354-5454

PRICES REALIZED
AUCTION #28
PART I

1. 102.00	46. 105.00	91. 40.00	136. 300.00	181. 70.00	226. 130.00
2. 375.00	47. 33.00	92. 19.00	137. 175.00	182. 65.00	227. 17.00
3. 130.00	48. 50.00	93. 190.00	138. 110.00	183. 23.00	228. 90.00
4. 60.00	49. 240.00	94. 210.00	139. 12.00	184. 50.00	229. 50.00
5. 58.00	50. 140.00	95. 39.00	140. 625.00	185. 115.00	230. 55.00
6. 45.00	51. 100.00	96. 18.00	141. 600.00	186. 95.00	231. 105.00
7. 65.00	52. 35.00	97. 45.00	142. 145.00	187. 12.00	232. 125.00
8. W	53. 40.00	98. 70.00	143. 180.00	188. 75.00	233. 75.00
9. 180.00	54. 18.00	99. 18.00	144. 80.00	189. 420.00	234. 185.00
10. 480.00	55. 62.00	100. 72.00	145. 55.00	190. 80.00	235. 95.00
11. 2050.00	56. 95.00	101. 38.00	146. 450.00	191. 70.00	236. 56.00
12. 110.00	57. 100.00	102. 42.00	147. 270.00	192. 110.00	237. 167.00
13. 90.00	58. 55.00	103. 43.00	148. 12.00	193. 75.00	238. 140.00
14. 85.00	59. 18.00	104. 66.00	149. 33.00	194. 100.00	239. 153.00
15. 300.00	60. 65.00	105. 65.00	150. 28.00	195. 50.00	240. 160.00
16. 80.00	61. 180.00	106. 18.00	151. 28.00	196. 320.00	241. 120.00
17. 70.00	62. 22.00	107. 55.00	152. 34.00	197. 1000.00	242. 85.00
18. 330.00	63. 210.00	108. 17.00	153. 185.00	198. 850.00	243. 95.00
19. 160.00	64. 75.00	109. 140.00	154. 2000.00!	199. 36.00	244. 135.00
20. 75.00	65. 60.00	110. 17.00	155. 80.00	200. 1050.00	245. 160.00
21. 125.00	66. 55.00	111. 65.00	156. 65.00	201. 95.00	246. 155.00
22. 130.00	67. 33.00	112. 25.00	157. 51.00	202. 45.00	247. 20.00
23. 160.00	68. 17.00	113. 24.00	158. 55.00	203. 55.00	248. 48.00
24. 195.00	69. 52.00	114. 75.00	159. 80.00	204. 30.00	249. 105.00
25. 5100.00	70. 56.00	115. 75.00	160. 80.00	205. 12.00	250. 155.00
26. 80.00	71. 60.00	116. 70.00	161. 80.00	206. 19.00	251. 68.00
27. 40.00	72. 120.00	117. 48.00	162. TYPO	207. 19.00	252. 45.00
28. 42.00	73. 12.00	118. 50.00	163. 525.00	208. 22.00	253. 95.00
29. 39.00	74. 25.00	119. 100.00	164. 30.00	209. 17.00	254. 37.50
30. 24.00	75. 19.00	120. 29.00	165. 40.00	210. 22.00	255. 25.00
31. 39.00	76. 12.00	121. 10.00	166. 155.00	211. 20.00	256. 45.00
32. 160.00	77. 33.00	122. 60.00	167. 150.00	212. 575.00	257. 175.00
33. 2150.00	78. 27.00	123. 85.00	168. 1025.00	213. 55.00	258. 165.00
34. 22.00	79. 55.00	124. 310.00	169. 800.00	214. 60.00	259. 20.00
35. 60.00	80. 115.00	125. 185.00	170. 1050.00	215. 65.00	260. 80.00
36. 46.00	81. 120.00	126. 110.00	171. 70.00	216. 70.00	261. 17.00
37. 160.00	82. 33.00	127. 62.00	172. 42.00	217. 17.00	262. 22.00
38. 360.00	83. 45.00	128. 26.00	173. 65.00	218. 42.00	263. 24.00
39. 41.00	84. 65.00	129. 28.00	174. 44.00	219. 25.00	264. 51.00
40. 200.00	85. 170.00	130. 33.00	175. 69.00	220. 225.00	265. 65.00
41. 48.00	86. 375.00	131. 34.00	176. 69.00	221. 235.00	266. 20.00
42. 350.00	87. 20.00	132. 155.00	177. 12.00	222. 65.00	267. 75.00
43. 85.00	88. 120.00	133. 180.00	178. 76.00	223, 95,00	268. 50.00
44. 44.00	89. 48.00	124. 380.00	179. 70,00	224. 80.00	269. 22.00
45. 32.00	90. 48.00	135. 90.00	180. 70.00	225. 145.00	270. 30.00

271. 25.00
272. 27.00
273. 80.00
274. 210.00
275. 28.00
276. 28.00
277. 20.00
278/ 26.00
279. 45.00
280. 28.00
281. 23.00
282. 57.00
283. 80.00
284. 38.00
285. 30.00
286. 35.00
287. 20.00
288. 33.00
289. 1300.00
290. 32.00
291. 30.00
292. 35.00
293. 50.00
294. 255.00
295. 380.00
296. 245.00
297. 45.00
298. 55.00
299. 65.00
300. 2800
301. 50.00
302. 50.00
303. 33.00
304. 290.00
305. 21.00
306. 300.00
307. 475.00
308. 100.00
309. 21.00
310. 65.00
311. 60.00
312. 85.00
313. 62.00
314. 30.00
315. 25.00
316. 34.00
317. 41.00
318. 41.00
319. 38.00
320. 33.00
321. 225.00
323. 51.00
324. 33.00
325. 80.00
326. 53.00
327. 55.00
328. 82.00
329. 65.00
330. 50.00
331. 40.00
332. 18.00
333. 70.00
334. 49.00
335. 475.00
336. 50.00
337. 45.00
338. 45.00
339. 85.00
340. 55.00
341. 41.00
342. 41.00
343. 19.00
344. 23.00
345. 21.00
346. 41.00
347. 40.00
348. 90.00
349. 185.00
350. 115.00
351. 55.00
352. 405.00
353. 475.00
354. 360.00
355. 27.00
356. 50.00
357. 265.00
358. 235.00
359. 78.00
360. 35.00
361. 40.00
362. 45.00
363. 35.00
364. 33.00
365. 29.00
366. 20.00
367. 37.00
368. 70.00
369. 28.00
370. 44.00
371. 90.00
372. 47.00
373. 1415.00
374. 75.00
375. 175.00
376. 18.00
377. 25.00
378. 110.00
379. 85.00
380. 28.00
381. 28.00
382. 36.00
383. 38.00

Enjoy Hard Times More

Collectors will enjoy, and understand, the Hard Times Token series even more as a result of this new catalog which has just been released.

Hard Times Tokens by Russ Rulau is a completely revised and enlarged edition of Lyman Low's classic which first appeared in 1899-1900 (reprinted several times). Rulau, renowned expert in the field of early American exonumia, has designed the new catalog for easy identification of these interesting pieces of Americana. Retained is the original Low and pseudo-Low numbering system.

Featured are:

- Quality Photographs — The finest specimens available were photographed specifically for this catalog. Enlargements permit the collector to readily identify the more confusing issues.
- Accurate Valuations — With the assistance of a special panel of professional dealers, up-to-date and accurate values are assigned to most issues in four grades, ranging from Good to Uncirculated.
- New Discoveries — All the known varieties, including those that were offered in the Garrett Sale, are listed.

The Hard Times series comprises currency tokens issued privately in the United States during the period 1832 through 1844. Either satirical in nature or bearing a storecard advertisement, these tokens are generally struck in copper, although off-metals do exist, and they are the size of the then everyday large cent.

Designs and inscriptions on the pieces often satirized the views of Presidents Andrew Jackson and Martin Van Buren. Such interesting events as the "war" on the United States Bank, Whig campaigns of that era and the Panic of 1837 are found parodied on these pieces.

This 64 page, 8½" x 11" soft cover catalog is available direct from the publisher for only $4.95 postpaid.

Please send me _____ copies of Hard Times Tokens by Russ Rulau. I've enclosed $4.95 for each copy. I understand you will pay the postage.

Name _____

Address _____

City _____ St _____ Zip _____

Schenkman No.	Description	Value

METRIC SCALE
5 10 15 20 25 30

EDWARDSVILLE (Northumberland County) 2250

A.R. CROWTHER / GENERAL / MERCHANDISE / EDWARDSVILLE, / VA.
GOOD FOR / 5¢ / IN TRADE
A5 brass, 24mm F
This general store was in business in the 1920s.

ELKTON (Rockingham County) 2260

G.W. WALTON & SON / ELKTON, / VA.
GOOD FOR / 50 / IN / MERCHANDISE
A50 aluminum, octagonal, 31mm F
George W. Walton & Son operated a dry goods store during the early 1900s. In 1920 the firm was listed as a general store.

ELLISTON (Montgomery County) 2270

BIG SPRING LUNCH / ELLISTON, / VA.
GOOD FOR / 5¢ / IN TRADE
A5 aluminum, 21mm F

EMORY (Washington County) 2280

ADDISON & COMPANY / 5
(I.C.S. scrip)
A5 brass, nickel plated, 20mm E
T.W. Addison ran a general store in the 1920s. 300 tokens were struck, in September, 1924.

EMPORIA (Greensville County) 2290

EMPORIA MFG. CO. / NOT TRANSFERABLE / EMPORIA, VA.
GOOD FOR / 5¢ / IN MERCHANDISE
A5 aluminum, 20mm E
This lumber company went into business during the 1920s.

HOWE'S PLACE / EMPORIA / VA.
SODA / ¢5¢ / CHECK
B5 aluminum, 20mm E
C.M. Howe operated a confectionery and billiard parlor prior to 1920.

E.V. LANKFORD / & CO. / EMPORIA, / VA.
GOOD FOR / 25¢ / IN MERCHANDISE
C25 brass, octagonal, 26mm E

WOODS / DRUG / STORE / EMPORIA, VA.
GOOD FOR / 5 / AT SODA / FOUNTAIN
D5 aluminum, 21mm F
G.B. Wood opened his drug store in the 1890s; he went out of business around 1919.

THREE CENTS
ROXBURY COACHES
NOT ONE CENT
OF MEDALS AND 57 TOKENS
EAST BOSTON 1837
MAVERICK COACH 1837
Token
THREE CENTS

Presidential
Coin and Antique Co. Inc.

6204 Little River Turnpike Alexandria, Virginia 22312

H. JOSEPH LEVINE
703—354-5454

PRICES REALIZED -AUCTION #28
PART II

384. 11.00
385. 16.00
tie
386. 11.00
387. 11.50
388. 105.00
389. 4.00
390. 23.00
391. 3.00
392. 3.00
393. 6.50
394. 8.25
395. 28.00
396/ 39.00
397. 82.50
398. 13.00
399. 3.25
400. 28.00
401. 5.00
402. 5.00
403. 21.00
tie
404. 5.00
406. 5.00
406. 5.00
407. 5.00
408. 6.50
409. 7.50
410. 38.00
411. 2.50
412. 7.25
413. 30.00
414. 50.00
415. 5.00
416. 15.00
417. 38.00
418. 105.00
419. 3.75
420. 30.00
421. 12.00
422. 5.00
423. 16.00
424. 61.00
425. 28.00
426. 70.00
427. 5.00

428. 80.00
429. 20.00
420. 5.00
431. 10.00
432. 23.00
433. 3.50
434. 16.50
435. 2.50
436. 35.00
437. 40.00
438. 4.25
439. 4.50
440. 15.00
441. 10.00
442. 16.00
443. 8.50
444. 35.00
445. 3.00
446. 4.00
tie
447. 3.00
448. 5.00
449. 35.00
450. 5.25
451. 3.00
452. 3.00
453. 5.00
454. 4.00
455. 4.00
456. 26.00
457. 40.00
458. W
459. 5.00
460. 4.50
461. 30.00
462. 10.00
463. 4.00
464. 7.25
465. 5.00
466. 10.00
467. 6.25
468. 3.75
469. 27.50
470. 5.00
tie
471. 10.00

472. 6.25
473. 6.25
474. 3.00
475. 2.50
476. 22.00
477. 3.00
478. 3.00
479. 50.00
480. 30.00
481. 25.00
482. 30.00
483. 40.00
484. 3.00
485. 18.00
486. 50.00
487. 65.00
488. 5.00
489. 35.00
490. 55.00
491. 15.00
492. 20.00
493. 72.50
494. 7.00
495. 10.00
496. 11.86
497. 55.00
498. 22.80
499. 15.00
500. 25.75
501. 12.00
502. 23.00
503. 10.00
504. 35.00
505. 15.00
506. 195.00
507. 35.00
508. 4.50
509. 40.00
510. 3.00
tie
511. 8.25
512. 3.00
513. 3.00
514. 10.00
515. 44.00
516. 3.00
tie

517. 20.00
518. 3.00
519. 28.00
520. 5.00
521. 7.50
522. 39.00
523. 10.00
524. 3.00
525. 10.00
526. 20.00
527. 70.00
528. 3.50
529. 3.75
530. 25.00
531. 21.00
532. 30.00
533. 5.00
534. 13.00
535. 140.00
536. 5.00
537. 2.50
538. 8.00
539. 3.25
540. 25.00
541. 32.00
542. 2.50
543. 3.00
544. 8.00
545. 5.50
546. 20.00
547. 12.00
548. 1.25
549. 2.50
550. 2.50
551. 10.00
552. 16.00
553. 14.00
554. 1.50
555. 10.00
556. 46.00
557. 10.00
558. 15.00
559. 1.50
560. 1.50
561. 2.00
562. 10.00
563. 39.00

564. 20.00
565. 2.00
566. 15.00
567. 47.50
568. 10.00
569. 20.00
570. 25.00
571. 4.00
572. 4.25
573. 9.50
574. 10.00
575. 37.00
576. 16.00
577. 4.00
578. 45.00
579. 5.40
580. 17.50
581. 23.00
582. 28.00
583. 8.00
584. 25.00
585. 1.50
586. 40.00
597. 10.00
588. 30.00
589. 1.00
590. 35.00
591. 2.00
592. 10.00
593. 20.00
594. 30.00
595. 3.00
596. 70.00
597. 3.00
598. 10.00
599. 20.00
600. 12.00
601. 55.00
602. 50.00
603. 2.00
604. 8.00
605. 1.00
606. 1.00
607. 3.10
608. 3.30
609. 1.00
610. 5.00

611. 5.00
612. 5.00
613. 8.00
614. 10.00
615. 5.00
616. 16.00
617. 16.50
618. 10.00
619. 5.00
620. 8.00
621. 5.00
622. 5.00
623. 5.00
624. 10.00
625. 15.00
626. 3.00
627. 30.00
628. 2.55
629. 25.00
630. 37.50
621. 1.50
632. 8.00
633. 16.50
634. 16.50
635.2.00
636. 3.10
637. 5.00
638. 5.50
639. 11.00
640. 6.80
641. 18.00
642. 3.25
643. 3.00
644. 10.00
645. 3.85
646. 10.00
647. 6.25
648. 13.00
649. 17.75
650. 3.50
651. 1.00
652. 30.00
653. 55.00
654. 32.00
655. 32.00
656. 4.50
657. 10.00

658. 30.00
659. 26.00
660. 35.00
661. 25.00
662. 21.00
663. 1.50
tie
664. 2.00
665. 7.50
666. 10.00
667/ 22.00
668. 1.25
669. 22.00
670. 25.00
671. 2.50
672. 9.25
673. 20.00
674. 40.00
675. 4.00
676. 3.00
677. 3.00
678. 7.50
679. 20.00
680. 12.00
681. 1.00
682. 11.00
683. 1.00
684. 40.00
685. 6.00
686. 10.00
687. 12.75
688. 15.00
689. 18.00
690. 22.00
691. 105.00
692. 16.50
693. 25.00
694. 1.00
695. 10.00
696. 11.25
697. 7.00
698. 6.50
699. 3.00
700. 12.00
701. 3.50
702. 4.25
703. 1.00
704. 4.00
705. 8.00
706. 25.00
707. 10.00
708. 2.85
709. 3.75
710. 10.00
711. 11.15
712. 3.80
713. 1.50
714. 38.00
715. 10.00
716. 25.00
717. 11.00
718. 30.00
719. 30.00
720. 37.50
721. 50.00
722. 8.00
723. 3.00
724. 3.00
725. 3.00
726. 17.50
727. 4.75
728. 19.00
729. 5.00
730. 1.50
731. 5.00
732. 5.00
733. 1.00
734. 8.00
735. 8.00
736. 10.00
737. 2.25
738. 2.00
739. 6.80
740. 3.50
741. 4.60
742. 3.25
743. 4.60
744. 6.00
745. 1.25
746. 8.00
747. 4.85
748. 25.00
749. 20.00
750. 26.00
751. 28.00
752. 55.00
753. 10.00
754. 20.00
755. 33.00
756. 23.00
757. 23.00
758. 10.00
759. 14.00
760. 7.00
761. 32.00
762. 10.00
763. 35.00
764. 6.75
765. 10.00
766. 1.00
767. 2.50
768. 13.00
769. 25.00
770. 55.00
771. 16.00
772. 13.75
773. 14.00
774. 22.00
775. 8.00
776. 2.00
777. 16.00
778. 16.00
779. 26.00
780. 12.00
781. 8.00
782. 3.00
783. 6.00
784. 10.00
785. 25.00
786. 14.00
787. 27.50
788. 9.00
789. 10.00
790. 28.00
791. 12.00
792. 10.00
793. 15.00
794. 2.00
795. 7.50
796. 9.50
797. 10.00
798. 24.00
799. 8.00
800. 5.25
801. 3.20
802. 8.50
803. 7.00
804. 1.00
805. 4.50
806. 1.50
807. 10.50
808. 1.50
809/ 2.00
810. 4.60
811. 2.25
812. 9.25
813. 3.20
814. 8.03
815. 28.50
816. 2.00
817. 1.50
818/ 2.50
819. 2.50
820. 3.00
821. 3.50
822. 16.00
823. 3.50
824. 10.00
825. 20.00
816. 50.00
827. 1.50
828. 9.00
829. 1.00
830. 4.00
831. 10.00
832. 1.50
833. 4.00
834. 10.00
835. 35.00
836. 23.00
837. 24.00
838/ 11.00
839. 19.00
840. 45.00
841. 45.00
tie
842. 35.00
843. 38.00
844. 8.00
845. 40.00
846. 15.00
847. 2.50
848. 15.00
849 22.00
850. 55.00
851. 6.25
852. 8.00
853. 17.50
854. 8.00
855. 10.00
856. 3.75
857. 10.00
858. 10.00
859. 17.00
860. 22.00
861. 30.00
862. 26.00
863. 30.00
864. 9.25
865. 11.00
866. 12.00
867. 10.00
868. 4.30
869. 2.00
870. 13.00
871. 15.00
872. 5.25
873. 6.80
874. 15.00
875. 50.00
tie
876. 1.00
877. 1.00
878. 2.75
879. 2.50
880. 4.50
881. 6.25
882. 10.00
883. 22.50
884. 7.00
885. 7.00
886/ 9.00
887. 15.00
888. 30.00
889. 22.00
890. 20.00
tie
891. 20.00
tie
892. 23.00
893. 2.00
894. 5.50
895. 2.00
896. 2.00
897. 5.50
898. 7.50
899. 10.00
900. 30.00
901. 2.75
902. 32.00
903. 4.75
904. 5.00
905. 8.00
906. 1.50
907. 4.80
908. 10.00
909. 23.00
910. 3.50
911. 10.00
912. 3.00
913. 25.00
914. 2.85
915. 4.30
916. 5.00
917. 1.00
918. 4.00
919. 2.00
920. 12.00
921. 20.00
922. 10.00
923. 5.00
924. 9.25
925. 5.50
926. 3.80
927. 16.00
928. 10.00
929. 3.75
930. 20.00
931. 13.00
932 21.00
933. 8.00
934. 12.00
935. 28.00
936. 28.00
938. 28.00
938. 3.75
939. 10.00
940. 38.00
941. 44.00
942. 20.00
943. 10.00
944. 10.00
945. 9.50
946. 7.50
947. 11.00
948. 8.00
949. 55.00
950. 170.00
951. 17.00
952. 25.00
953. 16.00
954. 1.00
955. 1.00
956. 5.75
957. 10.00
958. 13.00
959. 10.00
960. 5.50
961. 6.75
962. 13.00
963. 13.00
964. 27.00
965. 19.00
966. 35.00
967. 28.00
968. 100.00
969. 3.00
970. 3.00
971. 30.00
972. 33.00
973. 14.00
974. 20.00
975. 3.00
976 8.00
977. 10.00
978. 2.25
979. 1.00
980. 18.00
981. 10.00
982. 1.00
983. 16.00
984. 7.00
985. 12.00
986. 28.00
987. 1.00
988. 1.00
989. 5.00
990. .50
991 3.00
992. 2.00
993. 15.00
994. 7.50
995. 11.00
996. 7.00
997. 10.00
998. 25.00
999. 30.00
1000. 26.00
1001. 24.00
1002. 24.00
1003. 24.00
1004. 24.00
1005. 25.00
1006. 25.00
1007. 26.00
1008. 33.00
1009. 28.00
1010. 20.00
1011. 22.00
1012. 4.50
1013. 21.00
1014. 7.50
1015. 12.00
1016. 38.00
1017. 17.50
1018. 4.50
1019. 9.75
1020. 12.00
1021. 4.50
1022. 1.00
1023. 1.00
1024. 1.00
1025. 2.25
1026. 7.50
1027. 2.50
1028. 7.50
1029. 10.00
1030. 4.00
1031. 10.00
1032. 1.00
1033. 1.00
1034. 6.50
1035. 1.00
1036. 6.00
1037. 28.00
1038. 55.00
1039. 55.00
1040. 9.00
1041 25.00
1042. 8.25
1043. 4.50
1044. 15.00
1045. 48.00
1046. 15.00
1047. 55.00
1048. 9.00
1049. 10.00
1050. 12.00
1051. 33.00
1052. 48.00
1053. 48.00
1054. 48.00
1055. 22.00
1056. 13.00
1057. 35.00
1058. 45.00
1059. 50.00
1060. 18.00
1061. 3.50
1062. 14.00
1063. 1.00
1064. 1.50
1065. 2.00
1066. 5.00
1067. 5.00
1068. 2.00
1069. 50.00
1070. 10.00
1071. 25.00
1072. 9.11
1073. 20.00
1074. 6.00
1075 9.00
1076. 4.20
1077. 8.25
1078. 2.60
1079. 10.00
1080. 5.00
1081. 9.50
1082. 12.00
1083. 7.25
1084. 8.00
1085. 12.00
1086. 10.00
1087. 8.25
1088. 9.25
1089. 7.50
1090. 3.50
1091. 5.80
1092. 10.00
1093. 8.50
1094. 4.50
1095. 8.25
1096. 5.00
1097. 6.70
1098. 9.25
1099. 10.00
1100. 10.00
1101. 15.00
1102. 7.00
1103. 7.55
1104. 8.00
1105. 4.70
1106. 10.00
1107. 7.25
1108. 23.00
1109. 11.00
1110. 13.50
1111. 15.00
1112. 18.00
1113. 1.00
1114. 9.25
1115. 8.00
1116. 27.00
1117. 6.80
1118. 13.00
1119. 7.50
1120. 7.50
1121. 15.00
1122. 8.50
1123. 6.15
1124. 8.75
1125. 3.50
1126. 10.00
1127. 7.25
1128. 8.25
1129. 8.00
1130. 8.00
1131. 10.00
1132. 5.00
1133. 6.75
1134. 4.25
1135. 8.00
1136. 3.00
1137. 4.25
1138 .7.50
1139. 7.50
1140. 7.50
1141. 3.50
1142. 5.00
1143. 7.25
1144. 7.25
1145. 10.00
1146. 2.60
1147. 2.50
1148. 10.00
1149. 8.00
1150. 5.00
1151. 8.00
1152. 8.75
1153. 7.50
1154. 3.00
1155. 10.00
1156. 6.80
1157. 9.00
1158. 3.76
1159. 9.00
1160. 10.00
1161. 4.25
1162. 10.00
1163. 5.25
1164. 4.75
1165. 3.95
1166. W
1167. 10.00
1168. 9.00
1169. 10.00
1170. 7.00
1171. 13.00
1172. 10.00
1173. 5.25
1174. 25.00
1175. 15.00
1176. 12.00
1177. 6.00
1178. 5.00
1169. 15.00
1180. 12.00
1181. 5.60
1182. 6.00
1183. 3.60
1184. 5.00
1185. 10.00
1186. 4.10 tie
1187. 3.95
1188. 10.00
1189. 4.25
1190. 2.00
1191. 4.00
1192. 16.40
1193. 5.25
1194. 17.00
1195. 4.60
1196. 3.90
1197. 18 50
1198. 4.75
1199. 3.10
1200. 2.00
1201. 3.85
1202. 4.00
1203. 9.00
1204. 3.75
1205. 4.00
1206. 4.50
1207. 25.00
1208. 11.00
1209. 2.00
1210. 3.95
1211. 3.40
1212. 31.00
1213. 3.25
1214. 3.75
1215. 5.50
1216. 3.85
1217. 3.95
1218. 12.00
1219. 10.00
1220. 4.25
1221. 4.00
1222. 9.25
1223. 3.60
1224, 10.00
1225. 12.00
1226. 7.75
1227. 2.00
1228. 2.50
1229. 4.00
1230. 4.40
1231. 26.75
1232. 4.15
1233. 4.25
1234. 2.25
1235. 10.00
1236. 3.90
1237. 8.00
1238. 4.00
1239. 7.00
1240. 13.00
1241. 5.50
1242. 5.25
1243. 5.50
1244. 3.75
1245. 3.50
1246. 5.25
1247. 16.00
1248. 3.90
1249. 9.25
1250. 10.00

1251. 2.65
1252. 6.00
1253. 39.00
1254. 8.90
1255. 3.00
1256. 2.00
1257. 4.25
1258. 3.35
1259. 3.95
1260. 4.10
1261. 3.75
tie
1262. 4.50
1263. 7.50
1264. 4.00
1265. 16.00
1266. 8.80
1267. 10.00
1268 4.30
1269. 5.25
1270. 12.75
1271. 7.80
1272. 12.50
1273. 2.75
1274. 5.25
1275. 9.00
1276. 18.00
1277. 2.50
1278. 4.00
1279. 7.00
1280. 12.00
1281. 5.80
1282. 11.00
1283. 12.00
1284. 18.00
1285. 5.00
1286. 5.00
1287. 14.00
1288. 7.00
1289. 5.00
1290. 9.25
1291. 15.00
1292. 14.00
1293. 13.50
1294. 10.00
1295. 6.01
1296. 9.00
1297. 5.00
1298. 24.00
1299. 10.00
1300. 14.00
1301. 10.00
1302. 10.00
1303. 10.00
1304. 10.00
1305. 26.00
1306. 10.00
1307. 10.00
1308. 10.00
1309. 10.00
1310. 8.50
1311. 7.50
1312. 33.00
1313. 22.00
1314. 20.00
1315. 12.50
1316. 20.00
1317. 9.25
1318. 21.00
1319. 15.00
1320. 22.00
1321. 4.75
1322. 10.00
1323. 10.00
1324. 12.00
1325. 17.50
1326. 11.00
1327. 10.75
1328. 10.00
1329. 10.00
1330. 12.00
1331. 10.00
1332. 15.00
1333. 13.00
1334. 10.00
1336. 27.50
1337. 10.00
1338. 5.75
1339. 16.00
1340. 18.00
1341. 13.00
1342. 8.25
1343. NB
1344. 17.50
1345. 10.00
1346. 40.00
1347. 3.00
1348. 2.00
1349 6.25
1350. 6.25
1351. 2.00
1352. 3.10
1353. 2.85
1354. 2.95
1355. 2.95
1356. 5.50
1357. 8.00
1358. 5.00
1359. 4.00
1360. 5.55
1361. 5.50
1362. 11.50
1363. 8.00
1364. 4.00
1365. 4.00
1366. 10.00
1367. 5.00
1368. 5.00
1369. 5.50
1370. 2.85
1371. 9.50
1372. 4.10
1373. 5.50
1374. 8.25
1375. 8.25
1376. 8.25
1377. 8.25
1378. 10.00
1379. 10.00
1380. 5.60
1381/ 3.95
1382. 4.50
1383. 8.60
1384. 14.00
1385. 5.15
1386. 2.00
1387. 4.75
1388. 5.00
1389. 1.00
1390. 8.75
1391. 6.00
1392. 8.25
1393. 6.00
1394. 4.65
1395. 5.10
tie
1396. 7.25
1397. 7.50
1398. 5.00
1399. 5.00
1400. 5.00
1401. 4.00
1402. 2.00
1403. 1.00
1404. 10.00
1405. 11.00
1406. 7.00
1407. 10.00
1408. 5.00
1409. 5.50
1410. 18.50
1411. 17.50
1412. 22.10
1413. 3.25
1414. W
1415. 4.00
1416. 12.50
1417. 5.50
1418. 4.64
1419. 3.00
1420. NB
1421. NB
1422-5. NB
1426. 3.20
1427-35. NB
1436. 20.00
1437. 10.50
1438. 7.25
1439. 3.40
1440. 7.25
1441. 2.40
1442. 1.75
1443. 3.25
1444. 1.75
1445. 3.85
1446. 3.25
1447. 7.25
1448. 6.00
1449. 2.10
1450. 1.50
1451. 2.50
1452. 2.11
1553. 2.25
1454. 6.50
1455. 1.25
1456. 2.45
1457. 9.00
1458. 3.50
1459. 2.10
1460. 2.10
1461. 16.00
1462. 9.25
1463. 4.00
1464. 12.00
1465. 12.00
1466. 4.00
1467. 10.00
1468. 4.00
1469. 4.00
1470. 6.00
1471. 6.00
1472. 4.00
1473. 4.00
1474. 4.50
1475. 4.00
1476. 6.25
1477. 4.00
1478. 4.00
1479. 4.00
1480. 4.00
1481. 4.00
1481. 4.00
1482-6. 4.00
1487. 6.00
1488. 4.00
1489. 4.25
1490. 4.00
1491. 4.00
1492. 4.75
1493. 4.00
1494. 4.00
1495. 4.10
1496. 23.00
1497. 4.00
1498. 4.00
1499. 3.25
1500. 4.00
1501. 4.00
1502. 4.00
1503. 4.00
1504. 4.60
1505. 5.00
1506. 4.00
1507. 4.00
1508. 4.00
1509. 3,00
1510. 4.00
1511. 4.00
1512. 7.75
1513. 8.00
1514. 8.00
1515. 7.75
1516. 7.75
1517. 7.75
1518. 9.75
1519. 22.00
1520. 16.00
1521. 16.50
1522. 15.00
1523. 3.10
1524. 3.10
1525. 10.00
1526. 12.00
1527. 12.00
1528. 33.00
1529. 25.00
1530. 55.00
1531. 10.00
1532. 32.00
1533. 15.00
1534. W
1535. 85.00
1536. 165.00
1537. 13.50
1538. 85.00
1539. 125.00
1540. 16.00
1541. 21.00
1542. 15.00
1543. 19.00
1544. 11.00
1545. 5.00
1546. 12.00
1537. 12.00
1548. 10.00
1549. 21.00
1550. 10.00
1551. 3.50
1552. 8.00
1553. 3.50
1554. W
1555. 7.50
1556. 10.00
1557. 18.00
1558. 4.50
1559. NB
1560. 6.25
1561. 21.50
1562. 10.00
1563. 13.00
1564. 1.00
1565. 10.00
1566. 13.00
1567. 9.50
1568. 9.50
1569. 3.00
1570. 7.50
1571. 4.00
1572. 1.00
1573. 8.00
1574. 2.60
1575. 7.00
1576. 3.60
1577. 2.00
1578. 2.00
1579. 10.00
1580. 21.00
1581. 1.00
1582. 2.00
1583. 10.00
1584. 10.00
tie'
1585. 10.00
1586. 8.00
1587. 7.50
1588. 4.00
1589. 1.00
1590. 10.00
1591. 4.60
1592. 16.00
1593. 3.00
1594. 9.00
1595. 13.60
1596. 12.00
1597. 6.00
1598. 24.00
1599. 12.50
1600. 6.00
1601. 12.00
1602. 5.00
1603. 10.00
1604. 15.00
1605. 10.00
1606. 18.00
1607. 14.00
1608. 15.00
1609. 22.00
1610. 16.00
1611. 13.00
1612. 28.00
1613. 20.00
1614. 35.00
1615. 15.00
1616. 15.00
1617. 4.00
1618. 14.00
1619. 13.50
1620. 15.00
1621. 25.00
1622. 16.00
1623. 17.00
1624. 8.00
1625. 25.00
1626. 15.00
1627. 19.00
1628. 8.05
1629. 30.00
1630. 15.00
1631. 3.10
1632. 8.00
1633. 10.00
1634. 38.00
1635. 20.00
1636. 22.50
1637 15.00
1638. 16.00
1639. 7.00
1640. 9.00
1641. 9.00
1642. 15.00
1643. 10.60
1644. 12.00
1645. 12.00
1646. 12.00
1647. NB
1648. 6.00
1649. 21.00
1650. 20.00
1651. 20.00
1652. 37.50
1653. 21.00
1654. 21.00
1655. 6.56
1656. 10.00
1657. 9.00
1658. 17.00
1659. 17.00
1660. 15.00
1661. 15.00
1662. 3.00
1663. 19.00
1664. 10.00
1665. 23.00
1666. 15.00
1667. 14.00
1668. 20.00
1669. 20.00
1670. 22.50
1671. 11.50
1672. 12.00
1673. 12.50
1674. W
1675. 17.50
1676. NB
1677. 20.00
1678. 15.00
1679. 15.00
1680. 15.00
1681. 20.00
1682. 3.00
1683. 15.00
1684. 34.00
1685. 8.50
1686. 15.00
1687. 13.00
1688, 10.00
1689. 19.00
1690. 12.00
1691. 7.00
1692. 6.50
1693. 16.00
1694. 16.50
1695. 23.00
1696. 29.00
1697. 28.00
1698. 2.25
1699. 10.00
1700. 2.25
1701. 1.00
1702. 2.00
1703. 2.00
1704. 3.00
1705. 3.00
1706. 3.60
1707. 2.25
1708. 2.25
1709. 1.25
1710. 3.00
1711. 1.00
1712. 30.00
1713. 10.00
1714. 6.00
1715. 4.00
1716. 10.00
1717. 11.00
1718. 4.00
1719. 5.00
1720. NB
1721. 10.00
1722. 8.00
1723. 18.00
1724. 17.00
1725. 3.75
1726. 8.15
1727. 21.00
1728. 21.50
1729. 21.25
1730. 6.50
1731. 13.000
1732. 4.00
1733. 23.95
1734. 13.50
1735. 13.50
1736. 4.75
1737. 1.25
1738. 3.00
1739. 7.00
1740. 12.00
1741. 4.00
1742. 6.00
1743/ 21.00
1744. 13.50
1745. 7.00
1747. 7.00
1747. 24.00
1748. 1.25
1749. 1.25
1750. 13.00
1751. 5.00
tie
1752. 28.00
1753. 2.50
1754. 5.00
1755. 5.00
1756. 1.00
1757. 7.00
1758. 7.00
1759. 5.00
1760. 17.00
1761. NB
1762. 29.00p
1763. 16.00
1764. 8.00
1765. 15.50
1766. 16.00
1767. 15.00
1768. 2.15
1769. NB
1770. 12.50
1771-3. NB
1774. 12.50
1775. 12.50
1776-9. NB
1780. 16.50
1781. NB
1782. 13.75
1783. NB
1684. NB
1785. 30.00
1786. NB
1787-8. NB
1789. 12.50
1790. NB
1791. 12.50
1791. NB
1792. NB
1793. 13.75
1794. 13.75
1795. 12.60
1796/ 12.50
1797. NB
1798. 12.50
1799. NB
1800-2. NB
1802. 12.50
1803. NB
1804. 12.50
1805. 12.50
1806-8. NB
1809. 12.50
1810. NB
1811. 12.50
1812-6. 28.00
1817. NB
1818. 15.75
1819. NB
1820. 10.00
1821. 5.40
1822. 19.00
1823. 9.50
1824. 15.00
1825. 8.00
1826. 8.00
1827. 4.00
1828. 10.00
1829. 17.50
1830. 7.50
1831. 6.00
1832. 12.50
1833. 15.00
1834. 34.00
1835. 11.50
1836. 7.75
1837. 23.00
1838. 5.00
1839. 5.00
1840. 4.00
1841. 4.70
1842. 13.00
1843. 8.00
1844. 4.75
1845. 4.00
1846. 3.00
1848. 3.00
1848. 5.00
1849. 2.75
1850. 4.00
1851. 3.00
1852. 6.50
1853. 5.00
1854. 4.50
1855. 4.35
1856. NB
1857. 45.00
1858. 2.25
1859. 8.50
1860. 22.00
1861. 8.50
1862. 5.15
1863. 15.00
1854. 7.50
1865. 4.65
1866. NB
1867. 3.00
1868. 11.00

1869. 11.00
1870. 1.50
1871. 7.00
1872. 12.00
1873. 4.75
1874. 47.50
1875. 17.50
1876. 7.25
1877. 8.00
1878. 7.15
1979. 5.00
1880. 2.00
1881. 7.50
1882. 14.00
1883. 14.00
1884. 7.50
1885. 60.00
1886. 21.00
1887. 26.00
1888. 31.50
1889. 11.50
1890. 7.50
1891A. 35.00
1891B. W
1892. 10.00
1893. 10.00
1894. 17.50
1895. 66.50
1896. 15.00
1897. 35.00
1898. 13.00
1899. 16.50
1900. 6.00
1901. 10.00
1902. 10.00
1903. 25.00
1904. 10.00
1905. 2.25
1906. 10.00
1907. 55.00
1908. 17.50
1910. 33.00
1911. 8.00
1912. 14.00
1913. 6.00
1914. 9.00
1915. NB
1916. 8.00
1917. 5.50
1918. 9.50
1919. 6.50
1920. 10.00
1921. 10.00
1922. 9.90
1923. 20.00
1924. 10.00
1925. 25.00
1926. 23.00
1927. 15.50
1928. 15.00
1929. 30.00
1930. 6.00
1931. NB
1932. 5.00
1933. 7.50
1934. 16.00
1935. 16.00
1936. 10.00
1937. 19.00
1938. 6.00
1939. 10.00
1940. 6.70
1941. NB
1942. 10.00
1943. 12.00
1944. 13.00
1945. 13.00
1947. NB
1948. 11.00
1949. 5.00
1950. 10.00
1951. 3.60
1952. 25.00
1953. 10.00
1954. 13.00
1955. 10.00
1956. 16.00
1957. 5.00
1958. 12.00
1959. 1.00
1960. 15.00
1961. 10.00
1962. 2.00
1963. W
1964. 9.00
1965. 187.00
1966. 11.00
1967. 1.50
1968. 1.00
1969. 11.00
1970. 17.50
1971. 3.25
1972. 11.00
1973. 4.75
1974. 4.00
1975. 2.00
1976. 8.00
1977. 11.00
1978. 6.00
1979. 2.00
1980. NB
1981. 4.00
1982. 20.00
1983. 20.00
1984. 45.00
1985. 36.00
1986. 38.00
1987. 5.00
1988. 5.00
1989. 20.00
1990. 25.00
1991. 25.00
1992. 55.00
1993. NB
1994. NB
1995. 20.00
1996. 33.00
1997. 38.00
1998. 38.00
1999. 24.00
2000. 30.50
2001. 45.00
2002. 65.00
2003. 30.00
2004. 26.00
2005. 18.00
2006. NB
2007. 8.00
2008. 10.00
2009. 20.00
2010. 22.00
2011. 60.00
2012. 19.00
2013. 4.25
2014. NB
2015. 10.00
2016. 7.00
2017. 7.00
2018. NB
2019. NB
2020. 2.00
2021. W
2022. 42.50
2023. 42.00
tie
2024. 16.50
2025. 10.00
2026. 25.00
2027. 15.00
2028. 8.00
2029. 7.00
2030. 35.00
2031. 10.00
2032. 35.00
2033. 35.00
2034. 15.00
2035. 10.00
2036. 16.00
2037. 10.00
2038. 15.00
2039. 15.00
2040. 28.00
2041. 5.00
2042. 22.00
2043. W
2044. 20.00
2045. 11.00
2046. 4.00
2047. 11.00
2048. 20.00

NEW PUBLICATIONS AVAILABLE FROM PRESIDENTIAL

1. Rulau, HARD TIMES TOKENS.....$4.95
   The hottest numismatic publication on the market! Not only does it have photographs of most of the regularly listed Low pieces but there is also an extensive listing and pictures of the pseudo-Low tokens. Just about everything is priced in a number of grades. A must!!

2. ADAMS photographic plates for Hard Times Tokens. 15 plates cover all of the Low numbers. These are the plates that appeared in the 1955 Low reprint.....$15.00

3. Schenkman, VIRGINIA TOKENS.....$25.00
   238pp limited edition of 1,000 numbered copies. The pioneering work on Virginia tokens profusely illustrated and price guided. Hardback.

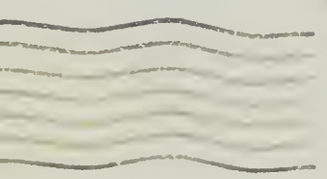

Presidential
Coin and Antique Co. Inc.
6204 LITTLE RIVER TURNPIKE • ALEXANDRIA, VIRGINIA 22312

First Class

P. O. Box 375 F
Bryans Road, MD 20616